THE MARION WEEKLY STAR.

VOL. IV. NO 4 | MARION, OHIO, SATURDAY, JULY 7, 1888 | PRICE 5 CENTS.

WOMEN'S CLOTH GAITERS!

75c.

PER PAIR

—At—

MORROW'S,

Cor. Main and Center sts.

ROMOSER & MEHAFFY

"Why do Romoser & Mehaffy sell the above named stoves?"

Because they are not only the BEST for the money but best for any money. To be convinced call and see them

—ALSO SELL ON—

GASOLINE STOVES!

Of which we are selling so many daily. Something new on the market, and you are always sure to find it there

We do all kinds of Tin Work. Heavy Iron and Galvanized Iron of every description

Washington and Peach Bottom Dark Blue Roofing Slate a specialty. Prices reasonable. See samples

Romoser & Mehaffy

DEMOCRATIC GATHERING

PROMINENT POLITICIANS MEET IN BALTIMORE

The Opening Address by Mr Ogden—Democratic Doctrine As He Construed It—Temporary Organization — Committees Appointed and Hard at Work

BALTIMORE July 5.—The pillars on either side of the proscenium boxes was entwined each with a single United States flag lapped with long strips of bandana and in front of the boxes themselves were combination pictures of Cleveland and Thurman. The delegations were assembled in state groups and then positions in the auditorium designated by state markers. The back of the stage was occupied by the delegations from Maryland and District of Columbia delegations. By noon all the delegates were in the places. They filled the entire lower floor of the theater.

Two bands were in attendance one located at the back of the stage and the other in the gallery. As familiar figures came into the hall they were applauded by their admirers. Senator Gorman was cheered three times three chances. Black also came in for a large share of attention. Governor Lee, of Virginia, received a great ovation when he appeared in the left hand box. On the stage were such prominent men as Senators Gorman, Kenna Wilson of Indiana, and Faulkner, Pitt B Thompson, Cortland B Matson, Democratic candidate for governor, of Indiana Congressman Townshend, of Illinois, George D Wise, of Virginia Pratt, of New York, Rusk Payne Compton, Gibson and Shaw, of Maryland. Hon W E Escott and others. The convention was called to order by C B Ogden, of Omaha. After prayer by Rev J L Whiteman, Mr Ogden delivered the opening address.

He alluded to the appropriateness of the day and declared that the party was still true to the memory of its founder, Jefferson, and intended to bear "aloft the shield" of the principles of human rights so closely interwoven with his life as to make all assaults upon them fall helplessly at its feet. You have assembled to perfect and bring into vigilant action the great mass of our citizens who believe as Jefferson taught. Great principles like liberty can only live in the hearts and minds of individuals by constant vigilance. It remains for you to put forth a system whereby that vigilance may be rendered perpetual. The formation of local societies, representing the sentiments and the best political faith of individuals throughout the land can accomplish this object. We now come together and by consultation and interchange of thought evolve a plan which will aid those who desire to join with us in disseminating the principles which we advocate.

"I hope that your deliberations will be marked with order and with that liberality of conduct which we ask for ourselves and when our convention is over we shall have an organization which will be inaugurated against the assault of the enemy, and will conduce to the glorious and triumphant election of Cleveland and Thurman."

Mayor Latrobe of Baltimore was then introduced, and welcomed the delegates to the city. Mr Ogden then stated that the general committee recommended temporary organization of the convention which was adopted as follows:

Chairman, Hon William F Russell, mayor of Cambridge Mass secretary, D N Carrollton, of New York, reading clerks M M Packard, John D Travers and John Kelly, of Baltimore sergeant-at-arms James Flannery, of Baltimore.

Mr Russell was received with great applause and the Massachusetts delegation, joined by the others, gave three cheers for the next governor of Massachusetts. He spoke as follows.

FELLOW DEMOCRATS for the honor and privilege of addressing this gathering of young Democracy, I am deeply grateful. With earnestness and enthusiasm with devotion to the party and its principle and with unflinching loyalty to its glorious leaders, young Democracy meets to-day for organization and action. Chiefly it volunteers on a campaign where its very faith is at stake, impatiently it awaits the coming of the battle. We fight for occasion not men, the principles of government not mens characters are to be discussed, a nation's policy, not personal ambition is to be determined. Our party was not founded for a single mission, which accomplished left it drifting with no fixed star of principle to guide it. It was born and has lived to uphold great truth of government that must always to be enforced.

"The influence of the past speaks to us in the voice of the present. Jefferson and Jackson still lead us, not because they are a glorious remembrance but because the philosophy of the one the courage of the other, the Democracy of both are potential factors in determined Democracy to-day. Their faith and ours rest upon an abiding trust in the people—a belief that power can safely be put in their hands, and the broader the foundation the safer the structure of our Government. We believe in the freedom and equality of all men in the affairs of state, and before the altar of this God in the freedom of the individual from unnecessary restrictions and unnecessary burdens, that taxation with its enormous power and burdens, is not to be used to take from one to give to another, nor to enrich the few at the expense of the many that, of itself, it is not a blessing which excuses and demands a willful extravagance but a necessary evil, to be lessened by prudence and economy, that it should be levied justly, equally, according to men's means and not their necessities upon luxuries that endanger the home and the republic, and not upon those comforts that make the humblest fireside more fruitful and in its happiness and strength reflects a nation's prosperity.

"We believe that a government which controls the lives, liberties and property of the people in its administration should be honest economical and efficient, and in its form of local self government kept near to the power that makes and enjoys it. To safeguard the rights and liberty of the individual, the Democracy stands beside the humblest citizen to protect him from oppressive government it is the bulwark of the silent people, to resist having the power and purpose of government warped by the clamorous demands of selfish interests. Its greatest good is in what it is and is to be the party. Well chosen in the success the party and the unity of this people is its public. It keeps not life from the hand of Democracy. More than three quarters of a century it has been nature and strength and by Democratic rule and now under the last and best of Democratic administration, the courage of Grover Cleveland are holding it true to the principle of its founders.

"Party issues is a thing of action and not of declamation loyalty and disloyalty are not proved by a word. The faith we profess is distinctly an American faith the principles we proclaim are distinctly American principle. Which is the more American policy, to welcome with fraternal love and reunion of the whole country in royalty happiness and prosperity, or to stir up national hatred for party purposes? The one is patriotism, the other slops to the verge of treason. Which is the more American policy, to follow the path of peace and enlarge by negotiation treaty and arbitration to make a full settlement of international troubles or in a spirit of bravado to plunge the nation into war? Which is more to tax harmless or to tax the great necessities of life?"

Committees were then appointed on credentials. Resolutions permanent organization of the convention and permanent organization of the league.

A motion by Mr Byrne of Illinois, that the colored Democratic league be represented on the committees was carried with a rush, due to hisses from the Maryland delegation and a vote which said: "This is the white man's party." Congratulations were voted to Lamont by hall. A resolution sympathizing with Gen Sheridan and hoping for his speedy recovery was unanimously adopted.

A motion to adjourn was violently opposed by the Illinois delegation, who wanted to take a recess until 7 p m. The confusion was great and lasted twenty minutes. Finally Senator Gorman arbitrated the motion was withdrawn. It was that the committee should be given ample time in which to perform their important work and that the best way to serve Democracy was by intelligent action. The convention then adjourned.

The committee on credentials worked all night and then labors were finished at midnight. Fully three thousand delegates are shown to the president. The committee on permanent organization of the league did not adjourn until midnight. Their report will name the combination of clubs, the National Association of Democratic clubs and for officers of the association, the following: President Chauncey F Black, of Pennsylvania B J Whiting, of New York, secretary, George H Fambert, of New Jersey treasurer. The constitution opposes imposition of unnecessary taxes, advocates the promotion of governmental economy opposes unnecessary commercial restrictions for the benefit of the few at the cost of the many and opposes class legislation.

The committee on permanent organization of the convention will recommend the following officers: John Winans, of Wisconsin, chairman, D L Carrollton of New York, secretary and nine vice president from each state. J Milton Turner of Missouri, was selected vice president to represent the Negro National Democratic league. It was decided that voting in the convention be on the state plan each state to be allowed the same number of votes as at the St Louis National convention without regard to the number of club delegates present from each state.

The committee on resolutions adjourned at 11 30 p m after an exceedingly lively contest between conservatives and extremists. It was finally determined to ratify the St Louis platform as a whole to endorse President Cleveland's last message to congress and his entire administration, and to recommend the Democratic party in congress in their efforts to reduce taxation. The extremists desired to give favorable expression to tariff reduction. The Henry Watterson kind, but they were outvoted two to one. A proposition to issue an address to the people of the United States was rejected.

Singing Tariff.

BALTIMORE July 5.—The members of the singing societies spent the day at Osborn's stimulating park picnicking. The prizes for best singing during the evening were awarded as follows: First class first prize Singer Manufacturer, of Philadelphia, sixty eight out of eighty, third Arion of Newark N J, sixty seven. Second class, first prize Orpheus of Buffalo, seventy six points second, Zwilner Maennerchor of Brooklyn, seventy five, Theanor of Newark, seventy and one half, third class, first prize, Kreutzer quartette, of Newark, sixty nine, second Eintracht, of Newark, sixty one, third Unity of Philadelphia quartette.

Hotel at Town Burned.

ELLICOTT CITY, Md July 5.—Fire broke out here and destroyed a part of the town. It originated in C G Mathes's stable on Hilton avenue and communicated to other stables adjoining owned by Mrs Kate Ensler and Mr Pabbit thence to large brick building owned by John French. The whole row of stables on the back street then took fire and burned together with large quantities of feed and hay. The dwellings on the opposite side of the street of I Mennington, James Mead, J Kranter, Matthew Powers and John Mahon were burned. The fire was fought by a line of buckets until the arrival of an engine from Baltimore. At midnight the fire was under control.

Thefts Seemed to Have Been a Mistake.

GREENSBURG Ind July 5.—A sensation was created here this morning when it was learned that Will Winchester, a civil engineer of this city had been arrested by the United States secret service force at Cleveland, O, on the charge as they claimed of having passed a hundred dollar counterfeit bill on that city on the 4th day. Various tales have been made, so many of our best citizens remember seeing him on that day in this city. They also saw him at the opera house on the night of the 4th of May. He left here a few days ago to look after some explosive material for shooting gas well and was robbed by an officer at Cleveland.

The Struggler in Trouble.

MILWAUKEE Wis. July 5.—Evan Lewis, "The Struggler," was held in the sum of $500 on the charge of illegal practices preferred by Miss Annie Smith, formerly a school teacher at Lancaster, Iowa home.

GEN. BENJAMIN HARRISON

HE ACCEPTS OF THE NOMINATION FOR PRESIDENT.

The National Notification Committee Calls Upon Him and Informs Him of What the Chicago Convention Did—General Harrison's Speech of Acceptance.

INDIANAPOLIS, July 5.—The notification committee appointed by the late Republican National convention waited on Gen Harrison yesterday and through Chairman Estes informed the general of his nomination for president. A large number of prominent politicians and friends of the family were present. In reply to Mr Estes's brief remarks Gen Harrison said:

"Mr chairman and gentlemen of the committee. The official notice which you have brought of the nomination conferred upon me by the Republican National convention recently in session at Chicago, excites emotions of a profound though of a solemn but confusing character. That, after full deliberation and free consultation, the representatives of the Republican party of the United States should have concluded that the great principles enunciated in the platform adopted by the convention could be in some measure safely confided to my care is an honor of which I am deeply sensible and for which I am very grateful. I do not assume or believe that this choice implies that the convention found in me any pre-eminent fitness or exceptional fidelity to the principles of government to which we are mutually pledged. My satisfaction with the result would be altogether spoiled if that to still had been reached by any unworthy methods, or by a disparagement of the more eminent men who divided with me the suffrages of the convention.

"I accept the nomination with so deep a sense of the dignity of the office and of the gravity of its duties and responsibilities as altogether to exclude any feeling of exultation or pride. The principles of government and the practice in administration, upon which issues are now fortunately so clearly made, are so important in their relations to the national and to individual prosperity, that we may expect and unusual popular interest in the campaign. Relying wholly upon the considerate judgment of our fellow citizens and the gracious favor of God we will confidently submit our cause to the arbitrament of a free ballot. The day you have chosen for this visit suggests no thoughts that are not in harmony with the occasion. The Republican party has walked in the light of the declaration of independence. It has lifted the staff of patriotism upon the foundation laid at Bunker Hill. It has made the more perfect union secure by making all men free. Washington and Lincoln, Yorktown and Appomattox, the declaration of independence and the proclamation of emancipation are naturally and worthily associated in our thoughts to-day.

"As soon as may be possible I shall by letter communicate to your chairman a more formal acceptance of the nomination, but it may be proper for me now to say that I have already examined the platform with some care and that its declarations to some of which you have alluded, are in harmony with my views. It gives me pleasure, gentlemen, to receive you in my home, and to thank you for the cordial manner in which you have conveyed your official message."

The committee were subsequently entertained at luncheon by Gen Harrison.

In the afternoon over one hundred members of the Tippecanoe club called on Gen Harrison and were met at the door by the general and his wife as they marched in. To each the general and Mrs Harrison extended a cordial welcome. Mr George W New in behalf of the club read a series of resolutions adopted by the club January 4, this year in which it was recited time for various reasons the club preferred the nomination of Gen Harrison. At the conclusion of the reading Gen Harrison spoke as follows:

"Mr President and Gentlemen of the Tippecanoe Club of Marion County I am very deeply touched by your visit to day. The respect and confidence of such a body of men is a crown. Many of you I have known since I first came to Indianapolis. I count you my friends. (Cries of 'Yes, sir, we are.') You have not only shown your friendliness and respect in the political contests in which my name has been used, but very many of you, in the social and business relations of life, extended to me when I came a young man among you encouragement and help. I know that at the beginning your respect and confidence was built not upon the respect and even affection my father's name which you bore to my grandfather. (A voice 'Yes that is true.') May I not, without self laudation now say that upon that foundation you have since erected a modest structure of respect for me? (Cries of 'Yes sir, we have, that's the talk.') I came among you I trust with the heritage of a good name. (Cries of 'That's so, good stock.')

"Such as all of you enjoy. It was the only inheritance that has been transmitted in our family. (Cries of 'It has been.") I think you recollect, and perhaps it was that in much as aught else that drew your choice in 1840 to the Whig candidate for the presidency, that he came out of Virginia to live west with no fortune but the sword he bore and unscathed here in the defense of our frontier homes. He transmitted little to his descendants but the respect he had won from his fellow citizens. It seems to be the settled habit in our family to leave nothing else to our children. (Laughter and cries of 'that's enough.') My friends I am a thorough believer in the American test of character. (Cries of 'that's right.") The rule must be applied to a man's own life when his nature is taken. He will not build high who does not build for himself. (Applause and cries of "that's true.") I believe also in the American opportunity which puts the starry sky above everybody's head, and sets up to it upon a ladder which he may climb until his strength gives out.

"I thank you cordially for your greeting and for this tender of your help in this campaign. It will add dignity and strength to the campaign when it is found that the earnest, earnest and intelligent co-operation of men of mature years like you is given to it. The Whig party to which you belonged had but one serious fault—there were not enough of them after 1840. (Laughter and applause.) We have since received to our ranks in the new and active parts to which you now belong, recruits from those who were then our opponents. And we come unite with them in the defense of principles which were dear to you as Whigs which were in fact the constitutional and distinguishing principles of the Whig party, and in the olden and better time of the Democratic party also. Chief among these were a reverent devotion to the constitution and the flag, and a firm faith in the benefits of a protective tariff. If in some of the states under a sudden and mad impulse some of the old Whigs who stood with you in the campaign of 1840 to which you have referred was lured from us may we not send to them to day the greetings of those that still associates and invite them to come again into the fold? And now gentlemen shall you again for your visit and would be glad if you would remain with us for a little personal intercourse. My wife will be glad to offer you in the dining room some simple refreshments."

The general's speech was frequently interrupted with remarks of approbation, and once or twice his words, and the impressive mass with which he uttered them, caused the veterans to wipe tears from their cheeks. After the speech Gen Harrison again took many of the veterans by the hand and introduced them to his wife those who she had not previously met. All were received to the dining room and there served to lemonade. After this the conversation became general for a time the members of the club leaving as visited their pleasure but always with a renewal of congratulations to the general and his wife, while they in turn wished each old friend the fullest happiness.

THE SPEEDING RING

Races at Monmouth Park and Chicago Base Ball.

MONMOUTH PARK, N J, July 5.—Weather and track fine. First race three fourths of a mile Saxony first, Volunteer second, Sir Joseph third. Time 1 15.

Second race independence stakes, two year olds three fourths of a mile. Lady Margaret first Buddhist second, Sunglestone third. Time 1 15 1-4.

Third race Fourth of July handicap one mile Prince first, Fellow second, Richmond third. Time 1 41 1-4.

Fourth race, Ocean stakes one and one eighth of a mile. The Bard first, Kingston second Freedland. Time 1 55.

Fifth race one and three sixteenths of a mile. Ordway and Rosie June dead heat. Drother Ban third. Time 2 06 1-2. In the run off Rosie June won. Time 2 06.

Sixth race, Watts cup one mile. Prospect Camp second Fred H third. Time 1 46 1-2.

Seventh race, sailing, seven eighths of a mile. King Idle first, Hornblower second, Golden Rod third. Time 1 29.

Eighth race steeple chase full course. May Hickel first, Richardson second, Bluenose third. No time.

Brighton Track.

BRIGHTON BEACH July 5.—First race, first heat, weather fine.

First race five eighths of a mile. Keystone first, Lemon second, Jim Clare third. Time 1 01 1-2.

Second race, five eighths of a mile. Uncle first, Nina W second, Geo Lee third. Time 1 01 1-4.

Third race, five eighths of a mile. Dalesman first, Quashee second, Jessie third. Time 1 05.

Fourth race three fourths of a mile. Bess Vidi and Adelphi ran a dead heat. Lochinvar third. Time 1 17. In the run off Adelphi won. Time 1 13 1-2.

Fifth race seven eighths of a mile. Cardinal Mackey first, Carlo second, Lizzie Healey third. Time 1 31.

Sixth race one mile and one fourth of a mile. Banda first Charley Russell second, Green Bell third. Time 2 11 3-4.

Seventh race seven eighths of a mile. Lillie Blat, Annie second Mildred third. Time 1 30.

Racing on the Waters.

PHILADELPHIA July 5.—The regatta on the National course proved a grand success and was witnessed by thousands. The races opened with the Junior scull race and was won by S C Brown, Farragut Boat club Chicago, Ill, in 11 18.

Senior sculls was won by G Peltz, Columbia rowing club, was in 10 30. Tom and Jerry, Triton boat club of Newark won in 10 10 1-4.

Pair oared shells, Union boat club, of New York. Time 10 12.

Four oared shells for the Downing cup Cornell college won. Time 10 36.

Double sculls. Nonpareil Boat club of New York won. Time 10 17.

Light oared shell for the Sharpless cup College Boat club won. Time 9 34 1-4.

Base Ball.

Morning games.

At St Louis—St Louis 4, Athletics 2.

At Louisville—Louisville 1 Baltimore 0.

At Kansas City—Kansas City 8 Cleveland 5.

At Chicago—Chicago 10 Philadelphia 3.

At Detroit—Detroit 1, New York 1.

At Indianapolis—Indianapolis 14, Boston 1.

Afternoon games.

At Cincinnati—Cincinnati 7 Brooklyn 0.

At St Louis—St Louis, 3 Athletics 11.

At Louisville—Louisville 1, Baltimore 7.

At Kansas City—Kansas City 11, Cleveland 10.

At Chicago—Chicago 6, Philadelphia 0.

At Detroit—Detroit 1, New York 1.

At Pittsburg—Pittsburg 11 Washington 0.

At Indianapolis—Indianapolis 3, Boston 1.

The American Party.

SAN FRANCISCO Cal, July 5.—Although the state convention of the American party meets to day in this city, few, if any, delegates from the interior have yet arrived. The sentiments of members of the party interviewed is strongly in favor of putting Abram S Hewitt in the presidential nomination, and Chauncey M Depew for governor. It is the opinion of many of the leaders that the nomination of Harrison and Morton will be instrumental in securing the election of Harrison and their efforts are made likely to prove successful.

Trotting for a Car.

CHICAGO, July 5.—Fire this morning caused about $15,000 damage to the building at Nos 72 and 74 West Monroe street. The third floor is occupied by Bond Brothers & Spaulding as candy factory. The interior of the building is occupied by Ryan & Sweet and Johnson & High both brass founders. The cause of the fire is unknown.

THE CENTENNIAL OPEN.

CINCINNATI'S GREAT SHOW IN FULL PROGRESS

Over Twenty five Thousand People Attend the First Day—The Finest Electric Light Display in the World—A Bureau of Information—Centennial Notes.

CINCINNATI, July 5.—The attendance on the first day of the centennial was very gratifying. Thousands of strangers took advantage of their presence in the city by "taking in" the great exhibition. While many Cincinnatians were in attendance during the afternoon and evening, it may be said that any outside crowd took possession of the exposition yesterday.

No turnstile record was kept, but it may be said that from 20,000 to 25,000 people passed the gates during the afternoon and evening. The exposition is so large and extensive, and there are so many attractions to see, that one day is not sufficient to cover the territory and as a consequence, when the bells rang, last night at 10 o'clock announcing that the first day of the great centennial had come to a close there were exclamations of regret from thousands who had not covered half the ground.

While there are thousands of attractions to be seen during the day the visitor should not fail to remain at the exposition at night. The electric light displays in the various departments are grand. They are spectacles not often witnessed and should not be missed.

Many prominent people were at the exposition last night among whom were Senator Sherman and his party. They were received through the buildings by President Allison and followed by an admiring crowd of several hundred.

The gas jets along the streets surrounding the exposition buildings were lighted for the first time last evening. At Berlock the gas was turned on and the tens of thousands of burners ignited by electricity. The announcement that this would be done attracted thousands of people to the vicinity, and when the illumination suddenly appeared a shout went up which was carried along the line and continued for some minutes.

The jets are located six inches apart forming, myriads of arches, and running on both sides of the street on Twelfth from Race to Canal on Race from Twelfth to Thirteenth, and on Elm from Twelfth to Thirteenth. Glass globes of various colors, the red white and blue prevailing surround the burners producing a magnificent sight. At the corners of Race and Twelfth and Elm and Twelfth, are double arches, crossing the streets and arranged with hundreds of different colors of glass globes. Alternating every few feet are electric light burners which add greatly to the effect. The light produced and is the entire vicinity as light as day, and an acquaintance can be recognized quite a distance off.

Nothing of the kind has ever been witnessed in Cincinnati before and nothing on an equal and magnificent scale in the west. The Illuminations seems to serve as a cordial invitation to the spectators to go into the various buildings which it surrounds. The lights will be turned on full every night during the centennial and are worth traveling a long distance to witness.

One of the best equipped departments of the exposition is the bureau of information, of which Commissioner Augustus Hendrick is governor. Its purpose is to furnish reliable information in regard to hotel rooms to visitors to the city, and to assist them in getting respectable and comfortable accommodations.

A lady register is in front of the names and addresses of persons who can accommodate boarders or lodgers. Patronage are required, and the party offering rooms signs an agreement to adhere to the prices named during the entire period of the exposition. This enables the party desiring rooms to see at a glance what accommodations are offered, price and location.

The department has also set out a large number of circulars to station agents in the principal towns called visitors application blanks. These set forth that the undersigned intends visiting the centennial, will arrive in Cincinnati by rail or steamer on a certain day and hour, and desires rooms or rooms and board, adds reference, states number of party and about what price it is desired to pay.

The party is met on arriving, and a list of those having accommodations is submitted for them to choose from. The rooms of the bureau are in charge of Mr Thornbury, who has admirably systematized the whole business. There is no expense whatever in either hiring, or renting the rooms.

Many applications are received daily. There is great demand for superior accommodations in private families in the city and on the hills. The bureau will be glad to receive the names of any who can accommodate visitors.

The Parade.

CINCINNATI, July 5.—The noon guns from the hills were the signals for the population of the city and the strangers within the gates to move en masse. The skies were just then lowering, and a thunder storm during the morning had stiffened one or two rigs and torn down a streamer or two not missed among the thousands. Earlier than noon groups of people had begun to form along the line of march, and to occupy the windows and platforms looking out thereon. So when approached. Though the head of the column, miles away, was not to move until half past 9 the waiting multitude was pretty well in place.

Great, patient armies of holiday makers were they—for each street could have furnished not many of men and left an ordinary city full of women and children to see them march off to glory. All the long line of march was fringed with humanity—sketching from sidewalk to show step, and hanging from the crowded windows but it was in the great centers of sight-seeing that the crush became a marvelous one. The clouds cleared away and the holiday sun began to pour down with no perceptible result save that the shy sides of the streets became more dense, thronged than in the glare. Sweltering—sounds, weary—others good humored and patient—in all, these myriads of people waited with the exhaustless good humor of an American populace.

The city seemed humanized as never before to the decorations of the day previous it did now that little could be added and yet, here and there, displays that had seemed rich in form and color before changed for the better in hue and shape and little spots, barren before, bloomed into flags and flowers. The marching of the divisions to take their place in column—many of them neat little processions in themselves—served to ignite the time in some streets. In others the crowds fell back on buildings or on bear, while even the stock of the crackers did not seem to have been exhausted in the carnival of the night before.

Owing to being caught in the heavy rain of the morning a few of the floats were not in position as promptly as they would have been had all moved smoothly but with reasonable celerity once in motion, it came over the preamble line—a long, exhausting tramp, but patriotically persevered in with hardly a straggler.

To describe the scenes along the line of march would occupy a full page of this paper. From start to finish it was a continuation of people, flags, bunting and other attractive decorations. When the word was given to start at McMicken avenue and Main street the latter thoroughfare, looking southward, seemed to be a perfect compact mass of human being.

The mounted force, in charge of Sergeant Roch, led off and by dint of the hardest kind of work succeeded in making a passageway, which was enlarged occasionally by patrols Nos. 1 and 2 which followed.

The crowd seemed to be concentrated upon Main street, and from curb to curb was a compact mass. The mounted force cannot get too much credit for their work, and, while there was considerable pushing and grumbling most of the humorous crowd took things good naturedly.

When the custom house was reached a halt was made in order to allow the different divisions to get in line. At this point the police encountered several obstreperous individuals and they were kept busy for awhile handling the disorderlies. West on Fifth street to Walnut and thence to Fourth street, another immense crowd was encountered.

When Fourth street was reached, it was found that the police had done splendid work. But few persons were in the street and the parade for the time being had uninterrupted progress.

The buildings on the street were handsomely decorated, and every available inch of window and door space was occupied by ladies and children. As the parade swung into the street it was greeted with a burst of applause and waving of handkerchiefs by the fair spectators.

Central avenue, from Fourth to Fifth, was jammed with a perspiring crowd of sight-seers, and considerable difficulty was experienced in making a passage way. East on Fifth to Race and thence to the Lincoln club, when another halting spell was had. A large platform had been erected on Fair field Place, and it was filled with distinguished strangers and state, county and city officials.

When the head of the parade reached the Exposition building it was found that the Seventh, Eighth and Ninth divisions had not yet started, and the parade was delayed for some time to allow those divisions to close the way. At McMicken avenue the break-up occurred and amid one of the most successful events of the kind ever given in this city.

A Farmer Murdered.

WAUSEON, Mich., July 4.—Joseph Somawski a wealthy farmer at Wauseon was found murdered in the woods last Sunday. A Neyshen, who had been with him shortly before, denies all knowledge of the crime. Yesterday Mr Somawski was buried. At the grave Neyshen broke down and confessed that he had killed his uncle. He said he killed him in the hope that he would get some of the old man's property. He made a bullet out of tea foil from tobacco packages and while they were in the woods shot his uncle in the back.

Prohibition in Connecticut.

HARTFORD, Conn., July 5.—An official report shows that in prohibition Rhode Island 1,293 persons pay special taxes to the United States government for the privilege of liquor selling. United States government licenses have been issued for this to Rhode Island this year to 1,407 retail and thirty wholesale liquor dealers, five rectifiers three brewers, sixteen wholesale and thirty retail dealers in malt liquors. The fees aggregate about $41,000. Rhode Island, with her prohibitory law, does not get a dollar of revenue from the business.

Will Be Heard Again.

LINCOLN Neb., July 5.—Some years ago J M Hoffman was private secretary to Governor Dawes. Edward Rosewater published a series of articles reflecting on Hoffman's character, and called him a horse thief. Hoffman sued for $25,000 and the court gave him $1,000. Rosewater prosecuted proceedings in error in the supreme court and yesterday the case was reversed and remanded to the district court for a new trial.

Preparing to Fight.

SAN FRANCISCO, July 5.—Professor Jackson, the colored pugilist of Australia went into training yesterday for his fight with Godfrey, of Boston. The battle will take place in August. The California Athletic club will give a purse of $1,500 to the winner. Jackson is six feet high and fights at 192 pounds and is regarded as a good man.

Will Not Close Down.

MARQUETTE Mich, July 5.—There is no truth in the report that the Lunch syndicate which controls the output of the great Calumet and Hecla mine are about to close the mine for a time. The syndicate simply holds a contract limiting the output for three years. The mine is being unwatered at the rate of ten feet per day.

Jumped to Death.

SARATOGA, N Y, July 5.—Mrs David Stone, of New York, for some unaccountable reason jumped from a window of her room, Monday, in broad daylight. Her room is on the second floor of the fashionable Kensington. She died yesterday afternoon from a broken spine. She was very popular and wealthy.

Drowned While Bathing.

DANVILLE Ill, July 5.—William Pell, seventeen years old, was seized with cramps while bathing in Vermillion river, and was drowned yesterday.

MARION WEEKLY STAR.

PRICE, $1 50 PER YEAR IN ADVANCE

STAR PUBLISHING CO — PROPRIETORS

SATURDAY, - JULY 7

REPUBLICAN

COUNTY CONVENTION

The Republicans of Marion county are requested to meet at their respective places of holding elections in the different voting precincts and wards in the county, on Thursday evening, August 2d, 1888, at 7 o'clock, for the purpose of electing one delegate and one alternate in each ward and precinct to represent Marion county in the Congressional Convention to be held in Mt Gilead, August 15th, 1888

To entitle such delegate and alternate to vote in said Congressional Convention, polls must be opened in each ward and precinct at seven o'clock and kept open until eight o'clock of said evening of August 2d, two judges and one clerk of election shall be selected by the Republicans present at that time, the meeting having been called to order by a member of the Republican County Central Committee, if present, if not then a township committeeman may call the meeting to order, or if none such be present then any Republican may call the meeting to order, voting shall be by ballot and only Republicans shall be entitled to vote for delegate and alternate The ballots shall be counted and the result made out by the officers and forwarded, with proper credentials, by the persons so elected as delegates or alternates, on Saturday, August 4th, at two o'clock, p m, to City Hall, Marion, where the delegates so elected from the different wards and precincts shall meet at the time, on the day named, and elect two delegates and two alternates for the county at large, the county being entitled to twenty three delegates in the Congressional Convention and there being but twenty one voting precincts in the county

GEO CRAWFORD, Chairman
GEO D COPELAND, Sec'y

We observe a feeling among a great many Republicans as I true that is to be regretted, that is a strong Cooper sentiment as opposed to a Marion man This sentiment is thought to be undermining to those with McNeal supporters to defeat Davis, and it ought not be It is True ought to join in the patriotic support of a Marion county man, ready to throw up their hats and call for him when the majority supports

We give the official call for the Republican County Convention and the Congressional caucuses today, not as evidence that we are getting a finger in the pie that Col Crawford fattens on, but because the contest is interesting and the Republicans and Democrats want to know how the thing is to be done Let Republicans paste the call in their hats

The tally sheet case, in which Allen O Myers is defendant, has been postponed till September It has been found almost impossible to get a jury in Franklin county, there being very few persons who have not formed and expressed an opinion, and it is understood a motion will be made for a change of venue

Wonderful Popularity

The fact that the sale of Dr Pierce's Pleasant Purgative Pellets exceeds that of any other pill in the market, be it great or small, is on account of the fact that they are tiny, little, sugar coated granules, and that in most cases one little "Pellet" is sufficient for a dose that they are purely vegetable and perfectly harmless, and for constipation, biliousness, sick headache, and all the evils arising from derangement of the liver, stomach or bowels, they are absolutely a specific A gentle laxative or active cathartic according to size of dose

Judge Thurman is said to make it a practice to read the Bible through every year in three languages Every day he reads a chapter or two in Latin, French and English, comparing the three versions to see how they correspond

Syrup of Figs

Is Nature's own true laxative It is the most easily taken, and the most effective remedy known to Cleanse the System when Bilious or Costive, to dispel Headaches, Colds and Fevers, to Cure Habitual Constipation, Indigestion, Piles etc Manufactured only by the California Fig Syrup Company San Francisco, Cal

Sold by H C Hohenman & Co and H Hocken & Co, druggists

Seeing how soon the Cleveland and Thurman ticket is done for we wonder what it was begun for

Dyspepsia or indigestion always yields to the curative properties of Hibbard's Rhubarbic Syrup, containing, as it does nature's specific for the stomach

A Pastor Cured by Faith

Rev Dr John Williamson, Pastor Michigan Ave church, Chicago, has been cured by faith, has A Sterling, County Assessor, Roseburg, Or, was not cured by faith, but by Acker's Blood Elixir He says —"I have derived so much benefit by taking Acker's blood Elixir that I unhesitatingly endorse it as a medicine of unusual reliability I urge all who may be afflicted with disorders of the blood, to give this most excellent remedy a fair trial, because I am sure after doing so they will corroborate this statement of mine and thank me for making it" This wonderful blood Elixir is guaranteed and sold by L Denison & Co, druggists

The portraits of Mr Harrison are additional evidence that the Republicans have made no mistake this time

Headache can be cured by Hibbard's Rheumatic Syrup It removes the cause by regulating the stomach, correcting improper digestion and acidity of the blood

When you want something to tone and build up business and cure a cough or cold, get Dr Tanner's Cough Honey

STRAY BITS

Paris has adopted the American ambulance system.

A Georgia man has celebrated his golden wedding with his second wife.

A planter in Brooksville, Fla., cleared $10,000 off a cabbage patch of 100 acres.

"Woolenite" is a new word used to designate the man who wears garments entirely of wool.

More than a million men are employed by the various railway lines in the United States.

There are about 800,000 children in the United States under 12 years old, whose lives are insured.

An ounce of silver may now be purchased in England for 41¼ pence, the lowest price of the present century

A judge at Harrisburg, Pa., has sent a young fellow to jail for kissing his affianced wife on the street against the lady's will.

A student at a civil service examination in England stated that "Sir John Moore was killed in a battle just before he set sail for England."

T R Bennett, of Wilkesbarre, Pa., has a Bible that was published by John D Hayes, Cambridge, England, in 1670, being now 218 years old.

An Alaska Indian sentenced to prison for ninety nine years for murder, wants to know if the government is going to keep him alive long enough to serve the whole term.

A well known London firm of refreshment contractors recently advertised for 4 000 additional waiters, and 10 000 applications were received in response, the whole of the candidates claiming to have had experience.

The gum chewing mania is still increasing rapidly among the youthful belles of the aristocracy, the proper and correct gift for a young lady being now a box of gum, decorated in dainty fashion and tied with pretty ribbon.

A triumph in electric lighting was achieved recently in Vienna when, during a performance at the opera, more than 6 000 incandescent candle power lamps were burning for more than four hours without a flicker from first to last.

Boston had an Indian Fights association in 1631. But it is recorded that on the 27th of September Mr Josias convicted of stealing from the Indians, was sentenced to the punishment of being deprived of his title, and to be thereafter known simply as Josias.

Alfred M. Horton, of Middletown, N Y, although totally blind, is expert in the use of carpenter's tools, and does repairs about his house and stables. He is fond of horses, and buys and sells them with good judgment, judging them entirely by his sense of touch

Frank A. Hardy claims to be the oldest fireman in the United States. He joined a fire company in Hollis, N H, on March 17, 1837, and has been a member of some department continuously during the succeeding fifty one years. He is now secretary of the fire department of Piqua, O

Some fashionable New York women have solved the difficulties of the oft recurring dressmaker's bill by paying their dressmakers a fixed sum by the month or year, hiring them in fact, as the Chinese do their physicians. One woman pays her dressmaker $50 a month, and for this sum she obtains all the gowns she wants.

The female employes of the government printing office and of the bureau of engraving at Washington do all kinds of work, dirty as well as clean. They help manage the presses their sleeves are rolled up high above their elbows, and their plump round arms receive many an ink spot during the day About 1,500 women are employed in the two offices and colored women work side by side with white women without clashing

SPORTING NOTES

Courtney wants a race with William Ross.

Jay Eye See went home in his work at Freeport, Ills, and was returned to Racine Wis

The annual regatta of the Virginia Association of Amateur Oarsmen will be held on the Potomac at Alexandria on July 4

Fayetteville Driving Park association Pittsburg Pa., presents an $8 250 programme for its summer meeting, which will be held July 17 to 20

Richard Ten Broeck the famous turfman has purchased a farm near Palo Alto sixty miles from San Francisco and is fitting it up as a residence.

The Victoria Australia, Racing association will give over $150 000 at the spring meeting this year the Melbourne cup being worth over $ 50,000

Conley, the disqualified Boston amateur oarsman, has resigned from the Shawmut club. He has issued a challenge to row any one for $500 or $1,000 a side.

Hanlan has challenged Kemp to another three mile single scull race for $2 500 but stipulates that it must be rowed on the Nepean instead of the Parramatta course.

Many lovers of the trotting horse will go to the Blue Ribbon meeting at Detroit, which will commence July 24 and last four days The association will give $35 000 in purses no purse less than $2 000

The winners of the City stakes since it was founded have been as follows 1882 Young, Fullerton 1883 Mafolles, 1884 Young Rolfe 1885, Lpaulet, 1886 Priest dismissed 1887 First Love, 1888, Fred Polger

Jockey Barnes won the fine saddle offered to the jockey who should have to his credit the largest number of winning mounts at the Latonia meeting He rode the winner sixteen times during the meeting

Fred Gebhard will send Dale Follansbee to his California ranch His ranch is located sixty two miles south of San Francisco, and comprises 3 400 acres, of which 1,200 acres are suited to grazing horses but there is a great deal of mountain and timber land which will not be available.

BASEBALL TALK

It is said that the Pittsburg management are sorry they bought Dunlap

It is whispered, and pretty loudly too that Brooklyn will be in the League next season

The Eastern International league was recently organized with clubs in Cornwall Kingston, Belleville and Watertown

The Portland, Me. club is reported as selling its players with a view of going out of the business. Pitcher Mitchell and Catcher Gibson go to Salem and Tuss back to Worcester

Anson is not particularly infatuated with the present league staff of umpires, and says it is a shame for a powerful league to have a pow'wow of umpires when such men as Joe Start, John Manning and Fred Goldsmith are in the "Why" said Anson if Joe Start was umpiring a game in which the Chicagos were playing, and he made a decision against us, I would not kick, and if any of my men did I would fine them heavily, but if they protested I would expel them all together for I know that Joe Start is honest, and I would not willingly give a bad decision."

WHAT THEY WEAR

Lace bows are fashionable.

Willow green is a charming shade.

Very small tournures are the order of the day

Stirling styles and bright colors are liked for visiting, and reception toilets

Glace and shot taffetas are accepted as "standards" pro tem., for mantles.

Collars bracelets, bretelles and garlands of flowers are worn with evening toilets.

Hats gain in width all they lose in height. Many picturesque models are trimmed with ribbon eight inches in width.

Louis XV mantillas, fastened behind at the waist, and coming down in front in two long lappets either square or rounded, are the rage.

White mohair, brocaded with flowers, is chosen for polonaises, to be worn over skirts of plain mohair, trimmed with gold or silver bredding or galloon.

To convert a simple gown into a dainty negligee one has but to supplement a full front and graceful Watteau back to achieve a very acme of classical elegance.

A perfect army of pearl, drab, brown, dark blue and regulation black Derby hats are on the tapis of masculine style, and they are nothing if not natty in shape—the hats, I mean, not the masculines!

Solid colored wool gowns show a single row of gros grain or velvet ribbon one and one half inches wide, outlining the edges of the draperies in simulation of the selvage border which is one of many current caprices.

The latest novelty in the line of parasols has a tiny watch set in the stick, wooden handle the face of which shows on one side, and the closed silver disk may be loosened by means of a spring to admit of the winding of the watch.

Æolian silks, moires surahs, figured Bengalines or fulle Francaise, either in art or evening shades, may be chosen for brides maids' dresses. The favorite hues are terra cotta, ciel, cream, apple green old rose reseda and light Gobelin blue.

The new guipure is the most fascinating of all the white lines in vogue, entirely eclipsing other varieties ranging from milk to peach and from canary color to cream, as well as the primeval "virgin white," which is trying, to most complexions

Daintily wrought white satin waistcoats are the latest fad of fashion for gentlemen's evening dress and many fair fingers are busied in embroidering all sorts of flossy devices upon vests for lovers, husbands, fathers brothers or lucky "Cousin Toms."

Ladies addicted to sports find the "Double Ve" waist the most comfortable and shapely under bodies ever invented Tennis boating, yachting or other summer divertisements are indulged with the utmost delight by ladies who give regulation "stays the go by in its favor

Rich, heavy stuffs, full of textile characters are in favor for the plain, straight empire dresses. Handsome brocades, richly brocaded satin stripes, shot silks either in taffetas or Bengalines and other materials of similar caliber, vie with each other in the formation of the classical frocks.

Some exquisite costumes of flower striped silk in directoire style, are shown in New York They are made with a straight, undraped polonaise tied at the waist front with ribbons and embellished with revers or long deep shawl collars. Below the polonaise the skirt hangs perfectly plain.

A charming theatre wrap is of light terra cotta plush with lining of light silk shot with pale rose color and sky blue. The same silk form folds on the shoulders and lines the hood A ribbon attached to the inside of the waist holds the garment in place, and a silver clasp fastens the cloak on the bosom

Bad green has swelled the list of eccentric greens brought to light by the opening of the season's sample books. This is simply the old cabbage green, but of course it "takes better under a more fanciful appellation than it would be likely to under its ancient cognomen, which demonstrates the fact that there is a great deal in a name after all

BY THE BY

Anything Chinese or Japanese, from a silk gown to a small tea set, is now fashionable

Sard or bloodstone rings with your crest cut in the stone are stated to be quite the proper thing.

Tramp outfits increase and multiply, and now the game necessitates considerable furniture on the lawn

American men abroad are following the example of American women and are marrying "widowed titles."

Fancy ornaments to keep the country house familiar continue to multiply, as any one at all observing can see.

You must have your potted plants on either side of the steps leading to your country house if you want to be in fashion.

It is a reflection on Yankee industry that none of wonderfully fine dinner parties in New York should come by way of London papers.

Vacant social chairs, without poetical attachments will be observed this year at Newport and other places of fashionable celebrity

At this season the suburban weddings are the most delightful. There is a peculiar charm about a marriage celebration in a country house

The cup of happiness for the West Point cadet who graduated and became ambrotyped the largest number of winning mounts at the Latonia meeting He rode the winner sixteen times during the meeting

Fred Gebhard will send Dale Follansbee and St. Savior to his California ranch His ranch is located sixty two miles south of San Francisco, and comprises 3 400 acres, of which 1,200 acres are suited to grazing horses but there is a great deal of mountain and timber land which will not be available.

GASTRONOMICAL TIDBITS

The highest gastronomic authorities now preach for variety in food in the interest of health.

In the matter of gastronomic economy there are families in the world equal to the French

Sometimes the richest Americans when traveling will insist upon having pie for breakfast.

They say the only man who habitually eat Irish stew in restaurants are those who enter the lion's den in the circus.

Young Mr Guy, of the club, says he does not recall ever having seen a white horse after he shot a redheaded duck.

Canned lobster continues to be of great assistance to help all over the land in assisting consumers to 'shuffle off this mortal coil'

Oshland, in his excellent book on "Marketing," says In selecting fish, choose only those which are firm and stiff, with lively red gills, eyes full and clear and fins firm."

A light breakfast, emphasis of a lunch and a substantial wholesome dinner, not later than 6 o'clock, is the rule for hot weather laid down by a physician who is also an epicure

PERSONAL GOSSIP

Paul du Chaillu has been for eight years working on his new book

Sir Edward Baines is the oldest active journalist in Europe. He is 88.

Senator Evarts will spend most of the summer at his home at Windsor, Vt

The Duke of Westminster is the richest of Queen Victoria's subjects in Great Britain

Jules Ferry enjoys being caricatured and collects and preserves all such pictures of himself

President Carnot of France will spend the summer in writing a history of himself and his ancestors

Allen G Thurman is a great smoker and is credited with consuming between ten and twelve cigars a day

Charles Dudley Warner says that most of the works of fiction of the present day are too much tinctured with materialism

The Duke of Cumberland and his sister, Princess Frederica have become reconciled after an estrangement of nine years

The kings of Cambodia and Assam will visit Paris next year and will receive distinguished honors at the hands of the French government.

President Carnot, of France will pass his summer holiday in preparing materials for a history of his illustrious family of republican patriots.

Bartley Campbell the mad playwright is still an inmate of the Middletown asylum for the insane. He is happy and quiet but will never be sane again.

Andrew Lang the English bathelist, who does not admire American poetry makes part of his income by writing verses for a English soap manufacturer

W U Grace the great English cricketer is 40 years of age but is still unexcelled as a batter The year of Grace 1888, in fact, bids fair to give him his best record.

The largest private library in this country is owned by H H Bancroft, the historian and is in his San Francisco home. It consists of 60 000 volumes and is valued at $300,000

Dr Thomas W Evans the dentist, has received from Queen Victoria a jubilee medal of gold as a token of her appreciation of his work on the instruments for Emperor Frederick's throat.

Gen. Grosbier is said to be one of the worst dressed men in public life. His lack of friendship with the tailor is made, however less apparent by his handsome face and commanding figure.

Don Pedro beside being a wise and liberal monarch an accomplished musician and an experienced traveler has been a profound student of languages and is well versed in Hebrew Arabic and Sanskrit

Samuel J Randall has a bright young son who wears glasses and is said to look just like his father He is called Little Sam Randall" and is described by a correspondent as being "as fat as butter and as sharp as a tack."

Nawab Zaighoom ul Dowlah brother in law to the late king of Oudh, is in London specially engaged to teach the Prince of Wales and Prince Albert Victor Hindostanee. The Nawab has the degree of "Learned Linguist."

Rev W J Gaines of Atlanta who has lately been made a bishop of the African Methodist Episcopal church belonged to Gabriel Toombs brother of Robert Toombs, in slavery days and was a farm hand until his ordination

Lord Dudley the wealthy young English nobleman has just come into possession of his heritage of some $3,000 000 per annum has already developed a strong taste for gambling and recently lost $100 000 at racing and $50,000 at cards.

Gen. O Ryan the Spanish minister of war in Senor Sagasta's cabinet cabinet is said to be very proud of his name indicative of Irish descent. He is, however a thorough Spaniard his great grandfather having entered the service of Spain over 100 years ago.

M Daniel Wilson the unfortunate son in law of ex President Grevy of France does not dare to enter the chamber of deputies but he holds on to his seat for form and pockets the salary attached thereto and under the present law there is no way of getting rid of him.

M. Clemenceau and Gen Boulanger recently met by accident at the dinner table of a lady who is a friend of both They sat one at each side of their hostess and to avoid seeing each other across the table, which would have been distasteful to both they sat with their backs turned toward her

The Duke of Rutland accompanied by the duchess is likely to visit America this summer The duchess is a popular magazine writer in London and until her husband's recent accession to the dukedom her signature was frequently at the end of long articles in The London Queen on social topics for women One object of the American journey is it is believed to enable the duchess to widen her experience of observation into feminine life in large cities.

Munemitsu Mutsu the new Japanese minister to this country is about 45 years of age. He is extremely learned and possesses great executive ability In 1877 he was implicated in Toi's for his connection with the Satsuma rebellion. His sentence was for twelve years but at the end of five years the government released him having discovered that his offense was less flagrant than at first supposed During his confinement Mutsu translated Mills "Political Economy" into his native tongue.

NECKWEAR NOTES

Sets of pure white linen, with simulated hemstitching are simple and stylish

Figured percale sets share favor with the tinted cambrics on the tapis for traveling and country wear

In India lingerie, white or colored, the plain collar with cape attachment closed with or without points and with cuffs to match holds right on

Beautiful hand embroidery and needle work sets for visiting and church services take in a measure, the place of ruches for the melting months.

In many instances plastrons are outlined by jabots of rich lace in others, they are marvels of the modiste, in which no end of ribbons and other dainty devices are brought to bear

Plain or fluted bands of silk en suite, or in harmonious contrast, have taken the place of lace in fashionable toilets Sometimes a string of beads outlines the neck band even when the corsage and plastron are elaborate.

Lingerie for little folks is subject to the same diversity which characterizes the collars and cuffs of older people. The broad directoire small cape seems best to suit the sailor and Norfolk styles of boys costumes yet the dainty vest suit, which calls for the regulation Piccadilly will for in hand scarf tie, brings out the touch of nature rendering the world akin.—Chic, Suit and Cloak Wear Review.

PROHIBITION COLUMN.

[All this column belongs to the Many not only Prohibitionists who are respectful to the cause.]

FOR PRESIDENT
CLINTON B FISK
of New York
FOR VICE PRESIDENT
JOHN A BROOKS,
of Missouri

The Republican convention, when it adopted the platform with a hurrah that almost raised the roof of the Chicago convention hall, knew that the question of temperance was utterly ignored After the nominations however, and just before the adjournment of the convention, the following mild declaration in favor of temperance was adopted

"The best concern of good government is the virtue and sobriety of the people and the purity of the home The Republican party cordially sympathizes with all wise and well directed efforts for the promotion of temperance and morality"

This is, perhaps, even worse than silence, so weak and pitiable is it Why the resolutions adopted at Chicago Oct 18, 1856 by the National Liquor Dealers Association, were stronger temperance resolutions than the above The liquor dealers resolved as follows

RESOLVED, That we recognize to its fullest extent the duties and responsibilities resting upon our citizens and pledge ourselves to the faithful performance of every duty

Resolved, That we most earnestly favor temperance, and appeal to every member of the trade to make proof of this declaration by his daily life and daily conduct of his business

HERMAN RASTER SAYS HE'S AUTHOR AND PERSONAL LIBERTY PLATFORM

Herman Raster, author of the famous Raster Resolution of 1872, was at his desk in The Staats Zeitung office when I called He had taken him the Chicago Journal, and was reading the Republican platform

"What do you think of it," I asked

"The Journal calls it 'a platform of rock'—and rye, let me add," said Mr Raster "Under the circumstances, it is a liquor and personal liberty platform Why, these Anti Saloon men went before the Committee and urged that the Raster Resolution be interpreted as a straight liquor resolution, and must be therefore repudiated The platform does not repudiate it, and so the Raster Resolution stands as the creed of the National Republican party upon the temperance question today

"This platform, if you examine it closely, may fairly be considered to expressly reaffirm my resolution What do these words mean 'We reaffirm our unswerving devotion to the National Constitution and to the indissoluble union of the States, to the autonomy reserved to the States under the Constitution, to the personal rights and liberties of citizens' They verge close upon the phraseology used in the Raster Resolution, and if the Republican leaders do not regard that resolution as good Republican doctrine, why, all I have to say is that they are very unfortunate in these expressions 'Personal rights and liberties'—how near that comes to the great rallying cry of the Germans—'Personal Liberty!'

"If these Anti Saloon men had come to me before they made their appeal, I would have told them to save the railroad fare and hotel bills, and spare their breath A party wants to rule this country. It can't afford to say now that in '72 it was wrong, and it — God, and was bulldozed by that —— Dutchman, Raster"

Mr Raster chuckled as he continued

"I confess that it gives me some satisfaction after 16 years on which temperance men and women have been heaping all sorts of abuse upon me as a member of the Republican party to see that my position in '72 remains unpregnable This platform was made to keep the German Republicans in line If anything, it means more from the liquor standpoint than the Democratic platform"

"I hate God and love Ingersoll" said Robert G Ingersoll at Chicago last week, and he was one of the most honored men the most loudly cheered man, who appeared before that National Republican Convention Imagine if you can, a man uttering a sentiment of that kind unrebuked in the presence of Lincoln or Sumner, or Chase or even profane Ben Wade. And now this Republican party makes this blatant infidel one of its chosen leaders at its most representative convention How are the mighty fallen!

The Prohibition party is the true "protection" party It proposes to protect the homes, the morals and the health of the nation It proposes to protect the mothers and sons the helpless infants and the young men and the boys It proposes to protect the government from the corrupt rule of rum, and protect our national institutions from destruction Here is "protection" worth voting for

The only true party of personal liberty is the Prohibition party It proposes to secure the liberty of a decent citizen to walk our streets without being insulted with an open saloon, the liberty of the boy to go and come unmolested by the drunkard man, the liberty of the drunkard to become a free man If you believe in personal liberty vote the Prohibition ticket

Later, the second largest wine producer in the United States, was made permanent Chairman of the National Republican Convention at Chicago

Had cider furnished the inspiration of the campaign of 1840—something stronger will furnish the inspiration for the campaign of 88

The Republican temperance plank meets the entire approval of every saloon keeper Lager brewer, brewer and distiller in the country

The Republicans are going back to the forties for their campaign enthusiasm

A Stalwart at Large

He is a well known citizen and farmer and dearest friends don't know it has an ulcer How do we happen to know about it? Listen, his appetite is gone, he is low spirited, he don't sleep well he has night sweats, he is annoyed by a hacking cough These symptoms are the forerunners of consumption and death, and yet he neglects them Is it any wonder that we call him a stalwart? If you or he has found all hope lost a bottle of Dr Pierce's Golden Medical Discovery without delay It will cure him if he takes it in time It will not take much off the old one's fat or jolly guts but it will restore diseased tissues to the healthy condition Tell him about it and warn him that he has only one day more to die

Not Lost But Saved

Enoch Switzer, of Aylmer, Mont, says —I was suffering from an unusually bad cold My lungs were sore and constantly racked I consulted one of the best physicians of Hickam whose prescriptions failed to relieve me I became alarmed and had about given up At the suggestion of a friend I purchased a bottle of Acker's English remedy for coughs and colds, and after taking it according to directions, was completely cured Letters similar to the above are received daily The effect of Acker's English Remedy on the throat and lungs is something marvelous, and for asthma, whooping cough, colds and croup it is beyond comparison to other preparations Guaranteed and sold by L Denison & Co druggists

A lady in Augusta, Me whose eyes filled with nightmare has a remark she suggests call Whenever the lady mounts on her step she cut jumps upon the bed and awakens her by purring in her ear

The Most Desirable

As well as the most effective method of dispelling Headaches Colds and Fevers, or Cleansing the System, is by taking a few doses of the pleasant California liquid fruit remedy, Syrup of Figs

Among the innumerable falsehoods on the round is one to the effect that ancient peripatetic fisherman were pulled over board and drowned in attempting to land a 2 0 pound catfish at Jeffersonville, Ind.

Hot Springs, Ark

Dr Jno A Playden, President Medical and Surg Institute says —I have used Acker's Dyspepsia Tablets for Indigestion and take great pleasure in recommending the same Since using this remedy I have prescribed it to numerous patients, and in every case have had good results Acker's Dyspepsia Tablets are guaranteed and sold by L Denison & Co, druggists

Secretary Fairchild has been made a Doctor of Laws by Harvard, and Secretary Whitney a Doctor of Laws by Yale both graduated from their respective colleges on the same day, 1849

Simply purifying and cleansing the blood is not sufficient It needs enriching also the nervous system needs toning up, all of which is accomplished by Dr Tanner's Blood and Liver Pounds and Nerve Tone Use this cough Tones in all coughs, has golden relief in all pains and stomach and bowel disorders Ladies and Babies Cure is sure to knock back drops and all kidney disorders Use German Fly Salve in sore eyes cracked skin and piles Use Opodeldoc for pain and strength

Chicago will claim for itself and its immediate suburbs an even million inhabitants according to the new directory, which will be issued early in July This directory will contain in the neighborhood of 211,000 names

Her Life Assured

G I Pollard Druggist of Vassar, Mich says —Mrs J H Hunt living about two miles from here was very sick with Consumption and given up by the Dr persuaded her to take Acker's English Remedy, and in a very short time her lungs healed all soreness went away and to use her own expression My life was saved and I owe my all to Acker's English Remedy" This medicine is a positive cure for all throat and lung troubles cold croup whooping cough and asthma Sold on a positive guarantee by L Denison & Co drug gists

ESTABLISHED 1839.
1839. 1888.
MARION COUNTY BANK.
CASH CAPITAL, - - - $100,000 00.

Hereby acknowledge a voluntary liability on the part of the undersigned to pay to the bearer on demand the amount of the deposit with interest at the rate of 3 per cent per annum when the same shall have remained on deposit for three months and not exceeding six months, and at the rate of 2 per cent per annum when the same shall have remained on deposit for six months and not exceeding twelve months, and at the rate of 1 per cent per annum when the same shall have remained on deposit for twelve months and not exceeding twenty four months, provided the deposit shall remain undisturbed for the time specified, and the depositor shall have given the notice required by the rules of the Bank

Dated at Marion, Ohio, this 1st day of January, 1888

Attest
H C HOHENMAN, Cashier
H HOCKEN, Asst Cashier
JOHN SHIELDS, President
H C HOHENMAN, Vice President
H HOCKEN, Asst Cashier
DIRECTORS
JOHN SHIELDS, H C HOHENMAN, H HOCKEN, H C WILLIAMS, J H MCKINNEY, J C ROBINSON, J M CLARK

Administrator's Sale of Real Estate.

In pursuance of an order of the Probate Court of Marion county Ohio I will offer for sale at Public Auction on

SATURDAY JULY 7th A D 1888,

at the hour of 2 o'clock p m of said day, at the west front of the Court House, in said county, the following described real estate, situate in the county of Marion and State of Ohio to wit

Commencing at the northwest corner of the west half of the southwest quarter of Section 17 township 5 S Range 14 east thence east 19 rods to the center of the Marion road thence west wardly with said road 19 rods to the south line thence north 20 rods, and to the place of beginning, containing one and 60 hundredths more or less Also the East 50 rods of John H Tenters addition to Caledonia said county Ohio Also the following described tract to wit Beginning at the southeast corner of the land of the C S & N W R R now the N Y L and C R R about 21 perches to John Tenters line thence south about 20 perches thence west about 12 perches thence along said Tenters line to the C S & N W R R thence with the line of said railroad to the place of beginning containing two acres more or less, all in Section 9 Township 5 S Range 14 west Marion county Ohio Appraised at $1500

Terms of Sale One third cash in hand on the day of sale and one third on the year and one third on two years from day of sale with 6 per cent interest upon the deferred payments, and 8 per cent after maturity payable annually the deferred payments to be secured by first mortgage on said premises sold

ZENAS PARTLOW Admr
Dated at Marion O this 7th day of April A D 1888

A Toilet Luxury

In every respect, AYER'S Hair Vigor never fails to restore the youthful freshness and color to faded and gray hair It also prevents the hair from falling, eradicates dandruff, and stimulates weak hair to a vigorous growth

Five years ago my hair, which was quite gray commenced falling, and, in spite of cutting and various preparations faithfully applied to stop the disease every day I was finally persuaded to try Ayer's Hair Vigor Two bottles of this remedy not only stopped the hair from falling, but also restored its original color and stimulated a new growth —J B I Dozier, Mathes, Mo

Ayer's Hair Vigor,

Sold by Druggists and Perfumers

ERUPTIONS OF THE SKIN, whether in the form of Pimples or Boils indicate impurities in the blood and should suggest the use of Ayer's Sarsaparilla

For the radical cure of Pimples Boils and Carbuncles I know of no remedy equal to Ayer's Sarsaparilla —G H Davis, Pantucketville, Lowell Mass

Ayer's Sarsaparilla,

Prepared by Dr J C Ayer & Co Lowell Mass
Sold by all Druggists Price $1, six bottles, $5.

PISO'S CURE FOR
CURES WHERE ALL ELSE FAILS.
Best Cough Syrup Tastes good Use in time Sold by druggists.
CONSUMPTION
25 CTS
I believe Piso's Cure for Consumption saved my life—A H DOWELL, Editor Enquirer, Edenton, N C, April 23, 1887
PISO
The BEST Cough Medicine is PISO'S CURE FOR CONSUMPTION. Children take it without objection By all druggists. 25c
PISO'S CURE FOR
CURES WHERE ALL ELSE FAILS.
Best Cough Syrup Tastes good Use in time Hold by druggists.
CONSUMPTION
25 CTS

NEW INVENTION IN LACING.

W. S. A. CORSET

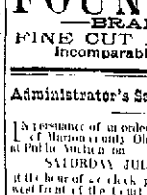

without adjusting back can be changed from tight to loose fitting in five seconds without removing from the person

STYLE PIQUE'S
NEW LACING STEELS

Facts will not SHOW THEIR GREAT MERIT to the fullest best fitting and most comfortable Corset made

THE SELF ADJUSTING CORSET CO
120 FRANKLIN ST NEW YORK CITY
Factory Rochester N Y

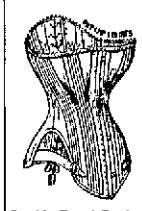

ASK FOR THE
Duplex!
No bones over hip to break
Quickly and perfectly adjusted to the form.
Double Bone! Double Steel! Double Seam!
WARRANTED.
SOLD EVERYWHERE
Sample Duplex Corset by mail, post paid for ONE DOLLAR.
Bortree Mfg. Co., Jackson, Mich.

WEAK MEN! Pamphlet free Electric Belt & Suspensory with Electric Suspensory Appliances for Men (or Women) Guaranteed to cure in 60 days all Nervous Debility, Lost Manhood, Impotency, Premature Decay, Lame Back, Kidney Troubles, Rheumatism, Paralysis, Sciatica, Epilepsy, Fits, Nervousness, Lack of Energy, Failing Memory, Wasting Weakness, Lost Power, Varicocele, Stricture, Impotency, Sexual Debility

LITERARY GOSSIP.

HOW A NEWSBOY BECAME MANAGER OF THE UNITED PRESS

The Story of Walter P. Phillips—Grant's Body Servant Talks of Rudeau—Wood Lawson—Why John Hay Stopped Writing Poetry—Gen Samuel Thomas

[Special Correspondence.]

WASHINGTON, June 2.—The announcement that Mr Walter P Phillips has assumed editorial charge of The Electric Age calls the attention to one of the brightest newspaper men of the United States. Mr Phillips picture was latch hung in the press gallery of the house of representatives. His is the room next in the press portrait collection in the Capitol and he ranks as the associate of Charles A Dana Joseph Pulitzer, Murat Halstead and the other editors of our biggest daily journals. At 47 he has become one of the leading journalistic men of the country and it is due to him that the United Press has reached its wonderful efficiency. Born in Massachusetts, his family is one of the oldest in the United States. His great grandfather took part at Bunker Hill and it was to his sons that Gen Warren's sword when he fell. Mr Phillips father was a mariner but young Phillips did not like to the sea and at 11 he started out to make his fortune. He went to Providence R I, and when Fort Sumter fell he was one of the most active news boys who carried papers at this time. The Providence Journal office where he bought his extras was in a building which was also occupied by the American telegraph company, and which after words became the Western Union. Young Phillips became fascinated with telegraphy, formed the acquaintance of the best operators in New England. A rival grapher interested the lad and made him call for troops. He did this in operation all through the war and received the news of Lee's surrender, Richmond's fall, the assassination of President Lincoln John Wilkes Booth's death and other great events which filled the country alternately with grief and sorrow.

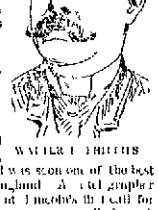

WALTER P. PHILLIPS

During this time Mr Phillips devoted himself to study and to writing for various journals. He had an ambition to be a good news paper man. He had then a great source of the best telegraphic reports in the United States at the telegraph tournament and Professor Morse did become them with a hand given to the operator which on that date made the fastest record.

In 18?? Mr Phillips left Providence for New York and became a reporter on The New York Sun. He took with editorials but he did not make a success into the waste box. He got the point and sent them to Mr Dana but they did not appear, and Mr Phillips concluded to leave The Sun. A week after the first The Sun printed his editorial paragraphs. Both had to do no nothing on the office of the Associated Press and a year after he became his work here at Washington he was chief assistant to John W Simonton the general agent.

It was just ten years ago that Mr Phillips became the chief of the Washington bureau of the Associated Press and he has remained at this post. At this time the United Press had become formerly consolidated and Mr. Phillips decided to go to work with it. He invested his spare funds in the stock of the company, and in a short time put on the Washington staff of the Associated Press. When by reason of change of it the list of newspapers served numbered 107 and the receipts were a million over—600 a day. Now the United Press serves 500 or more news papers on each day, only million and its daily receipts are over a thousand dollars. It has many agents, through Mr Phillips, new ways of gathering and sending news, and it controls more journals of this than any other press association in the country. It has the best cable and telegraph connections. It has made its full extension very much.

People of no newspaper know the work men of the United Press and Associated Press, but the public does not. Mr Phillips is well-known to the world. He has visited the principal cities of the United States from Coast to coast and from the United Press will in many cases for all the papers of the country and from the correspondents to every village in the U S. At the convention there was present staff from the United Press and the Associated Press in which would get the first line of news into the various cities.

Returning to Mr Phillips he is now to retire in New York and his association with The Electric Age will combine his work. His office with the United Press. He is a good all around newspaper man as well as a good executive and in every respect is the people as any man who sends his letters over the telegraph wires.

I saw Harrison Grant's body servant on the street the other day, and I asked him about the Rudeau contract. He said Gen Rudeau made at least to push the matter and he gave me to understand that Rudeau wanted his contract as to his relations with Grant. He replied, however that he did not think he ought to be drawn into the case at all. He was acting as confidential servant and did not feel that he should have had him this to be brought in as to be reported. He said he did not say anything in support of Rudeau's application to me, and he gave me nothing. But he still stood in support of that position. They evidently non-committal on the subject and were full of praises for him of himself. He has no savings place in the world present, has saved money and is thinking of having a house in Washington.

Speaking of Grant reminds one of Lincoln and the fuss with Cadwalladers the bronze, which Wood Lincoln has been having with Hay and Nicolay. Men who deal with dead men's papers have as much trouble as those who deal with their betters, and there has hardly been a literary executor of the past who has published his data without criticism. Ward Lamon was to a very interesting life of Lincoln, and he has a new amount of interesting material which has not been published. He is writing new series of articles for the newspapers, and I understand that he expects to put these into book form later on. He was one of Lincoln's closest friends, and the president liked his good natured way. He is tall, broad shouldered gray haired man, and dresses after the fashion of the gentlemen of the days of Webster. His vest is cut low and he delights in a swallow tail coat. He wears a slouch hat, a big watch fob, and he looks to be, as he is, one of the pleasantest of companions. He evidently feels sad at the fact that Hay and Nicolay are getting out a more expensive life of Lincoln than he can ever hope to attempt.

In the meantime, the other biography has taken very well and both of its authors are satisfied. They work together here at Washington and they manage to turn out a great amount of careful writing. They are so perfectly harmonious in their composition as change notes with each other and revise each other's manuscripts. Col Hay tells me he will defy any man to pick out which chapters are written by him and which are the composition of Nicolay.

Nicolay, however, takes care of the papers and the Lincoln papers possessed by him are carefully arranged, classified and are stored in fire proof apartments. Many of them have been copied and duplicates are kept in different places so that if one set of papers was lost the others could still be used. These papers have proved to be worth considerably more than their weight in gold. I am told that the biographers got $50,000 for the use of their material in The Century alone, and they have yet to realize on their publication in book form. It will undoubtedly bring in a greater amount to them than, and the result will be that it will add considerably to John Hay's pile and will put Nicolay into very comfortable circumstances.

I asked Col Hay one day as to his writing of poetry and whether he had written any lately. He replied that his poetic writing lasted but two or three weeks. He is, I think, a little ashamed of his dialect poetry and he did not care to make a reputation in this line. As it is, I doubt not that his "Little Breeches" will be quoted in many places when his history will never be thoroughly read, nor his work "Castilian Days" be known. The world would have gotten more out of him had fortune dealt less kindly with him but as it is he is doing more than his share among the millionaires of the United States.

Our millionaires of today, however, are by no means literary nonentities. Some of the most striking books of this decade have been written by rich men, and you will find where their more brains and figures in a short compass than in Andrew Carnegie's "Triumphant Democracy." Mr Bookwalter, the Springfield, O., millionaire has written some good politico-economical treatises and Leland Stanford could write a very interesting book if he tried. Take the millionaires of today in the United States and you will find no brighter and better read men than they. They are as a rule men of education and culture. Their heads are full of ideas and they are far different from the hereditary rich men of foreign countries. They are as a rule good talkers and many of them are very fluent writers. Senator Tom Palmer can write as beautiful an essay as the best of our litterateurs. William Walter Phelps contributes able articles to the magazines, and Jay Gould began his life by writing a history of New York county. Some of the brainiest men of the United States stumble are the rich men and the business of the government is undoubtedly bathed in the hands of men who have shown that they knew how to manage their own affairs in form mankind in general to direct those of Uncle Sam.

Speaking of millionaires calls attention to the latest election of Gen Samuel Thomas as trustee of the American Cotton Oil trust. Gen Thomas is at the age of about 45 jumped full fledged into the flock of great American financiers. It was by who in connection with Calvin S. Brice, engineered the Nickel Plate railroad through in such a way as to make several millions for himself and a good road for the country. I met GEN SAMUEL THOMAS him some ten years ago at Columbus. He had then only a local reputation as a railroad man. He had aided in the development of the Hocking Valley, coal field and constructed a number of Ohio roads. Since then he has been one of the leading railroad builders of the country, and has pushed forward with success railroads in Indiana, Ohio, Illinois, Nebraska, Tennessee, Georgia, Alabama and the northwest. He *has been president of half a dozen roads*, and he is now connected in important capacities with large railroads all over the United States. He is one of the largest steel holders in the Chase National bank, of New York city, is a member of the New York exchange, and he seems to have that Midas touch which turns everything into gold. He lives out here from Ohio, as it were owns a big house on Fifty seventh street, in New York, and has one of the finest country seats at Dobbs Ferry on the Hudson. At this place he has sixty-five acres of finely laid out lawn and wood land and has a water front of eighteen acres and has full opportunity for gratifying his yachting tastes. His next door neighbor is John Jacob Astor. Gen Thomas is a man of literary and scholastic tastes. He is a student and collects many books. He is a good talker and is thoroughly democratic in his manner. He will tell you modestly that he is and has six foot frame, well padded with muscular flesh forms one of the striking figures of Wall street. Every one calls him General and he earned the title for gallant service in the army. He enlisted as a boy of 21 and rose to be brigadier general. After the war was over he left the army for business, and his success seems to be only just begun.

THOMAS J. LOND

Begging University of New York

The begging fraternity includes some unique specimens of professional and clumsy seekers. With these the police never interfere—why, no one knows. Perhaps it is because they are harmless in their way or perhaps because no other forms of gaming, lucrative to experts, offer to them; perhaps because it might parcel the courts how to dispose of them.

What, for instance, could be done with the poor, limbless fellow who travels along Broadway, between Market and Wall street, usually on the west side of the street, on whose hands are his sole instruments of locomotion? The leather casings of the fellow excite immediate compassion, and he is so utterly helpless in the view of the pedestrian who swings along on his limbs that few can help giving him, that no one is, indeed. Numerous dimes showered on the limbless creature. He is slowly, so unpretentious for the struggle for existence that he is still beneath hostile attention. So he passes in his unchallenged and free to do as he wills. He is the recipient of ceremony than any of his class, and is said to be in comfortable circumstances. He lost his legs in a Missouri Pacific accident, for which he was amply compensated by the company. It is a mistake to suppose, though, that he cannot cover ground. Upon occasion he can travel at a very respectable rate, and crosses streets crowded with vehicles without assistance with an adroitness that commands admiration. He is never importunately forward in soliciting charity, his unfortunate condition usually and successfully speaking for itself. Occasionally, however, he says: "Won't you help me, please?"—New York Cor St. Louis Republic.

A CALIFORNIA LETTER.

JOHN CLARK RIDPATH ON PACIFIC SLOPE INDUSTRIES

Observations Made by the Historian During a Trip Through the State in Which Gold Was First Discovered—Mining Not Now the State's Chief Business

[Special Correspondence.]

NEW YORK, June 25.—As I moved out of the Sacramento valley from the foot of Shasta to the south, I was much interested with the changes which have taken place in the industries of California. The evidences of such changes are seen on every hand. The whole industrial aspect of the country has been several times transformed.

At the first the old American Californians as distinguished from the Spanish Mexican Californians, were diggers of gold. That is what they crossed the plains and the mountains for. They poured into these regions as adventurers and flushed as much as that is, they flourished at first. It turned the history of many of these old men, however. It is sometimes most pitiable. One of the lines of Bret Harte, I believe, runs in this way—and thirteen times have I been rich and lost.

This statement of the case will hardly do justice to the career of many an old forty niner. I have heard from what I consider good authority that more than one half of the brave fellows who rushed from the older states to yonder gold diggings in the summer and fall of 1849 are now in indigent circumstances, and that many of them are the recipients of public and private support. I am sorry to hear it. I have not seen one of the old fellows in all this journey without a kind of warming of the heart for him and his cause. They were a brave band, and, with all their recklessness and prodigality and wasteful flinging away of their gold dust in folly and luxury, they deserve to enjoy a full share of that wealth which their hand has garnished from the sands of the rivers and the debris of the mountains. To every forty niner who is worthy hand I had the pleasure of shaking in the Golden Gate—golden to him I hope in memory—I send a cordial greeting.

So, then, the first industry in California was the mining of gold. Every other enterprise at the beginning was second to this. The early communities arranged themselves with respect to the supply and distribution of gold. Gold rush Sacramento and gold converted the Spanish Yerba Buena into San Francisco. Little or nothing else was thought of as it respected the possible industries in the El Dorado. I was told by those who saw the California valleys in that day that no one would have imagined them as capable of reclamation from the wild to the garden of culture. As for the mountains they have not yet been reclaimed, and I hope will never be. They say that the foothills in the days of the mining fever were covered with such a rank growth out of the ground as to conceal a man. A gentleman told me at Pasadena that he saw that valley when it was covered with a growth of wild rye so high that a brigade of cavalry could have been seated upon the broke. Then mining was everything, and the cavalry, and the morning were the first day.

But in course of time a change swept over the industrial landscape. It was found that another source of wealth as golden as that of the hills, existed in the soil. As the valleys were cleared of their woods rich grasses took their place, the succulence of which nourished all them that chew the cud to fill themselves with the juices and fibers of this tender vegetable life. Soon the cattle, and so came the sheep. Their name was legion. Herds herds beside the hills and herds everywhere. They multiplied to thousands. By day like shadows on the distant plain. They yielded all manner of profit to the ranchers, who scarcely knew their own for multitude. So came the heyday of cattle raising in the valley lands of California. It was one of the greatest of harvests, but, like many other of the rich things which crown the industry and enterprise of man, it endured but for a season. Not indeed that the season upon which it was founded failed: not that the products of the land, yielding some sixty some a hundred fold, were less valuable than *when the new industry* was in its prime, but the growth pass. By natural evolution into a new phase of industrial life. And the evening and the morning were the second day.

A third form of enterprise now took its appearance, promising if possible, still greater rewards. It appears at present day, through me chen to the light of the situation, that the great fertility of the soil of these valleys would have been one of the most patent facts, even to the first rude tents but such was not the case. When the tenderfoot pull over the richest mellow soil to find the metal glittering, but not more palpable, wealth of the hills. Long before the beginning of the decline of the great stock interests of California the third phase of industry had appeared in the cultivation of the soil. The old Californians were at first dependent upon importation for almost everything which they consumed. Thus produced nothing and purchased everything. The things eaten were a foreign product. From the meats, with the exception of game, which then abounded, were brought from foreign markets. But, with the hunting about of fifty years, the people came to the light to discover the wealth of the soil, and have begun the third great era of the industrial life of the Pacific coast. It was farming on a large scale. It is useless to say how great was the yield in this form of industry. The leading products were wheat and barley and oats, and all the cereals came in the train. Then it was that fields, the vastness of which made the eyes of the beholder ache with the distance of their further borders, spread out on every hand. The agricultural resources of the state became enormous, and it was not long until foreign and distant markets felt the impact of new tides, which had their rise in the granaries and mills of California. And the evening, and the morning were the third day.

With the increased agricultural development of the state there came to pass a conflict between the farmers and the cattle ranchers similar, somewhat it, to that between the sparrows and the high double miners. This is to say that, as farming increased, the drill calls of conducting the cattle and sheep ranches was augmented. The fence question was at the bottom of it. The immense farming regions could not be fenced in. Where was the timber for it? Where was anything, else in sufficient abund nce to bound so vast inclosures? The lords, wandering over the valley plains, drifted into the growing fields and the farmers cried out against the landmen. About a decade ago the no fence law was passed, by which the farmers were relieved of the necessity of fences, and the whole burden was thrown on the ranchers. It was a crushing blow. Since that event the business of herding has, I think, rapidly declined in nearly all parts of California. It has given place to the third and more recently to that fourth form of industry which remains to be noticed.

This fourth form is the horticultural phase. I suppose it originated in discovery, that it became, in the course of time, a patent fact that California was the place for raising fruits. It was found that the garden, as well as the vast fields of the farmer, was a source of limitless revenue. In the old Spanish times it was already well known that the grape abounded and flourished in these regions, but the fact was of little utility to them from the days of Philip II to the days of Don Carlos the Spanish ranchos been about the poorest race in the world in the way of applying knowledge to the benefit of man. It appears that the discovery of the fruitfulness of the lowlands of the Golden state in the garden and orchard came on as Shakespeare's description of love, like a toss in the night. One morning the Californians woke up and found the masters famous on account of their fruits. It was almost like the finding of gold in Sutter's mill race. The fruit growing boom came on and California entered the present stage of her industrial development. And the evening and the morning were the fourth day.

Thus we find that four tolerably distinct epochs, or, as a sun of Israel would say, four times, have successively appeared in the industrial history of California. The first was the day of gold, the second was the day of cattle, the third was the day of wheat and the fourth the day of oranges. According to my horologe the Californians are now about 10 o'clock in the forenoon of the day of oranges. These reflections may serve perhaps to explain the fact that Sunday is so little observed in California. The Golden state has not yet reached the day of rest in the cycle of her creation. Meanwhile our engine has plunged headforemost into Oakland, and leaves me the pen with which to finish in San Francisco. JOHN CLARK RIDPATH

A YOUNG AMERICAN ABROAD

Ayr, the Birthplace of Burns—The Brig o' Doon

[Special Correspondence.]

AYR, Scotland, June 9.—The great battle between the Gladstonians and the old fogies is now raging all around the birth place and all through the life haunts of Robert Burns, and there is such an uproar that to borrow an Irishism, if the poet could be alive now he'd really be glad he was dead and well out of it. Of course Burns would be a Gladstonian Home Ruler if he were alive for he was a bit of a Liberal in his time, and nobody ever heard of a real poet taking sides against an increase of liberty. Once in a while a poet outlives his party and becomes a wretched

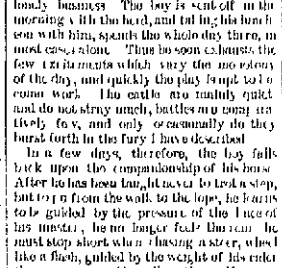

THE BRIG O' DOON

apologist for fogyism as Tennyson is now taking heed what he said in "Locksley Hall," and two or three times in history a poet has sold his talents to the court as John Dryden did. But all the real live poets in an the side of emancipation, popular freedom and progress, so we know that Burns, who favored emancipation to America, would now favor more freedom in Ireland.

There is something in the very air of the Burns neighborhood that rouses the inspiration of freedom in the "Bonnie Doon" brawling over its rocky bed this wild and romantic hills that line it, the gently rolling uplands the rich green of the fields and pure air nothing in from the Atlantic—all these make one feel as if he were on freedom's holy ground. And one cannot rightly appreciate Burns' poems till he rambles over the country. Here is the "Brig o' Doon" just as it was in Burns' time, here is the low cottage (American cannot indeed to call it a hovel) in which he was born, all around are the fields of his boyhood, not materially changed, and not far away the sublime heights which never change. The "auld mirket thorn" the blue hills, the heather and all the grasses and shrubs of the poems are still here and the sentiment of Scotch people. One needs a glossary of Burns' poems to travel here to really. But the town of Ayr is wonderfully changed. It is a city, and a thriving one. I said the love of home rule was in the air it is also strong in Ayr where Gladstone is almost worshiped.

The language of this country, by the way, the language in which Burns' popular songs are written, is not the ancient language of Scotland, not the Gaelic. It is really a branch of the original Anglo-Danish Saxon tongue with a dash of middle and northern England would be if the land been no Norman invasion, and were much what that of Northumberland is when education has not Normanized the people. The old Gaelic (commonly pronounced Gaelic) is almost extinct. But the Scotch of Burns' time is still spoken in force and beauty by millions. And we Americans no doubt lose much of the beauty of his simple lyrics and lighter satires by having to study out the meaning of every third or fourth word. Nor is it in the words alone it is in the peculiar and forceful idioms that the strength lies. To the people who to utilize at once the meaning of these idioms there is both keen wit and homely wisdom in the satires aimed at the clergy. It is not the least of Burns' titles to greatness that though his poems are the Scotch dialect is known to millions who would otherwise never have heard a word of it.

L. C. D.

Herding Cattle on the Prairie

Besides the herding of cattle is usually a lonely business. The boy is sent off in the morning with the herd, and taking his lunch with him, spends the whole day there, in most cases alone. Thus he soon exhausts the few excitements which enjoy the monotony of the day, and quickly the play tempt to come work. The cattle are mainly quiet and do not stray much, battles may come at steady few, and only occasionally do they burst forth in the fury I have described.

In a few days, therefore, the boy falls back upon the companionship of his horse. After he has been taught never to trust his bridle, but to go from the walk to the lope, he learns to be guided by the pressure of the knee of his master, he no longer feels that he must stop short when chasing a steer, when like a flash, guided by the weight of his rider thrown on one side or the other. He must learn to race at fractious steer so nicely as to turn him in a circle back to the herd, never getting so far afield of it while as to allow of his turning the opposite way. All this takes time, but time is no object to the herder, and it is by proof beast finally that he can be driven the best in any direction without bridle or saddle on his horse.—Hamlin Garland in American Magazine.

Rubbing a bruise in sweet oil, and then in nuts of turpentine, will usually prevent the unsightly black and blue spots

OUR NEW YORK LETTER.

GOTHAM AS SEEN FROM THE BROOKLYN BRIDGE

Metropolitan Streets As Often Into Deep Canyons How the People Crowd Onto the Bridge at 6 p. m.—Some Other Matters.

[Special Correspondence.]

NEW YORK, June 2.—A bird's eye view of the city of New York would show me a narrow strip of earth and rock which more nearly fills the description of a human hive, probably than any other equal area in the world. The reason is that in all other great cities business has room to build and expand in all directions but the southern of Manhattan Island is a natural monopoly, and a bird's eye view is what is necessary it, one is to be obtained from any one of a dozen points from the crown of the Post

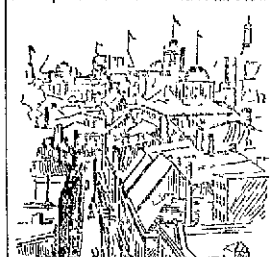

TOWARD SOUTH FROM THE BRIDGE

lyn bridge from the roof of the Potter Building, from the top of the Tiffany tower and from several other commanding points.

But for the purely spectacular I know of no finer view than may be had from the roof of a down town building, from the height of Orange, N. J., commonly called Mount Orange mountain. There the effect is very abruptly to such a high point that a mountain below one can look down on the low ridge on which Hoboken and Jersey City stand and even all the hills of the city and that I point beyond, the little shipping, like great bands of diamonds and rubies on how much of over two thousand ft.

But rather the most vivid and romantic effects from the bridge itself, for I assume down. If one stands on the new decline upon just before the bridge, pass down the steps of the tiled houses on Eastern New York or for Jackson and he looks away down into the narrow and crowded street who he sees a crowd of human beings in the deepest canyon of Arizona. Away down there it is as in a diffusion radiance which makes the streets seem below the natural level ones as distant as if they were in

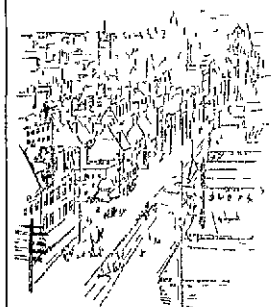

FOOTING NORTH FROM THE BRIDGE

As one follows the footway out to the mid dle and highest point of the bridge, the most successive groups of all classes and sorts is spread out. Italian and Jewish women, with their dark quaint faces in the city's group of human histories, from Mott street and the small regions of laborers with pail shawl or other implement at shoulder come again one meets in laughing groups of young girls, Irish by birth, on their way to or from some errands on the New York side, and I am not an admirer of the dress of well dressed Dudines and girlines who are calling the town a raving nuisance no other place can they get so much of it and so cool and pure as on that bridge.

From this point the view is unlike all the rest. Up the river are Randall's, Wards and Ideal with Blackwells, and calling, among Dam scores of white winged yachts and little pleasure boats far to the southward one over looks Governors Island Bedloe and the statue of Liberty Enlightening the World," and all the front Bay with its

BRIDGE AND STATUE OF

stately ships and swift steam ferry boats, till the view is lost in the distant Sandy Hook, far north the view is over many miles of the most densely populated portions of the city, over all that network of streets and high buildings extending from Chambers street and miles northward, church spires rear their heads from the ocean.

THE CATHOLIC CHURCH.

The Catholic cathedral with its great gilt cross conspicuous across the three miles of solid blocks which lie between it and the bridge.

If you want to see humanity in a new way place it at the New York end of the bridge about 6 o'clock p. m. Every minute and a half a train of three cars packed with people starts over the bridge and to fill these there is an unbroken procession up the stairs and along the platform. Just below where footways and vehicles enter the footway and right hand driveway, the uproar is terrific. All the train's are full to give an idea—the swarm of bees entering the hive the fleet of pigeons the crowding of bees unto the flies swarming to spilled molasses. Our artist has caught the scene as it is every day at that hour. The turn of passing street cars the jingle of the bells of the drivers, news boys and street venders, the rumble of the tram cabs and the heavy wagons entering the bridge—these cannot be pictured. Conversation what little there is is carried on in stentorian shouts, for it is getting near dinner time and 100,000 people who live in Brooklyn and work in New York are going home at the rate of 10,000 an hour by bridge and ferries. J. R. BRADY

CICADA SEPTENDECEM

The So Called Seventeen-Year Locust in Iowa

KNOXVILLE Ia., June 24.—In rambling through this lovely country of south eastern Iowa (and it is lovely, you bet) I find the people mightily exercised about the locusts which, as they say, "are coming out of the ground by millions." There seem to be doing no great damage, however, and my guess is that they are not the regular seventeen year locusts for this is not their year.

I remember well when the chipper built grasshoppers of Iowa, Kansas and Nebraska were called locusts. The people borrowed the name from their reading of Scripture, and thereby slandered a tolerably innocent creature for the real locust in this country to day does just as little harm as he can consistently with his business of propagating his species while the high flying grasshoppers make a desert as they go.

As the locust emerges from the ground it looks like a worm muffled in a loose sack, the latter shrivels in a few minutes and flies off, and then the feeble little thing staggers out and begins to feel around for something

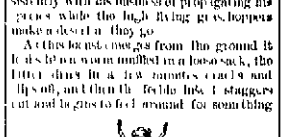

17 Years.

EASTERN.

LOCUST

green and soft. It gains strength mighty fast though, and is really interesting to watch the little gossamer wings expand and vibrate in the breeze till the little thing gets able to woo them. Anon are able they mount to the limb of a young tree and go to cutting a hole either in or out the fruit or to try eggs on or chips both. And this is the only way they do any damage—and not very much of that as they never bother fruit or garden grass. The real seventeen year locust came in that 1868 and 1885.

In the first named year I was in western Indiana and in 1868 I was out on the Union Pacific grade in Wyoming and Utah, and no one there noticed the locusts as they are not fond of heavy soil things any way out there. When they first came on the Monon in 1868 and '69 the latter called them crickets and they corresponded exactly to the description of those critters which are such a curse in Algiers and other sections of Africa. They ate one crop clean to the ground. Then the Mormons collected public prayers and planted again. The crickets came again and began on those second crop. Then the Mormons prayed harder than ever, and enormous flocks of gulls came from the lake and ate up the crickets! So the crop was saved, and the Mormon historian piously adds that "there were no gulls in the country before the Latter Day Saints came." I am glad to add that even among the Mormons there are not as many "gulls" as there were thirty odd years ago. And the reminds me of Apostle Orson Hyde's petition with which he closed his public prayers in the years when locusts threatened. It ran about thus:

"And finally, Lord, save us from all injury, cricketts, serpents, migratores and grasshoppers, and from all those carnivorous animals that go with or without publishing in the night time."

The cause of these destructive visitations, whether of locusts or locusts or grasshoppers or caterpillars or whatever you may call them, is a fertile, cultivated valley with a great stretch of dry and desert country west of it, they may locate and so we see in the Missouri region that as the line of cultivation goes further westward the fluidity decreases. Since we left Kansas we have seen not the ones nor the twos but the fives of the pests.

All this, however, has little to do with this year locusts, which are comparatively harmless though the Iowa people do not yet feel easy on that point. The sights and sounds of 1885 in Indiana were among the most remarkable I ever witnessed. There were continual noisy storms now and then, or rather a rattle, like many threshing machines at a distance and that continued over a month. It was not especially unpleasant, and did not interfere with conversation or business. Suddenly one Friday evening it slackened, during Saturday it rose and fell at intervals and Sunday brought a quietness profound that it was almost painful. The locusts had "got in their work," and were everywhere falling dead from the trees. Not another peep was heard from them but soon after the regular August katydid began its fiddling, and the cricket was said. "Only six weeks till frost." by far as I could learn it made no perceptible of damage, was done, not even a hill. L. B. H.

In 1851 the locusts were equally numerous and noisy. Scientific men in those days called the "cankerworm" and said it was merely a phase of that common popular notion that "things in nature run by seventeen or seven years" but as often, happens, it turned out that the closer study of common people was more than the wisdom of the learned, as the creatures have since filled the land twice. Unquestionably there are locusts with other terms—some of three years, some of seven and probably some of fourteen, but none come in numbers worth the notice of seventeen year fellows, and these, of course, make their debut in different years in different parts of the country. As to the common locust, which by no human and by seven tens of us every year, it has little to chirr and locust but fiddle and grate in grass. The real seventeen year locust came in that 1868 and 1885.

In the first named year I was in western Indiana and in 1868 I was out on the Union Pacific grade in Wyoming and Utah, and no one there noticed the locusts as they are not fond of heavy soil things any way out there. When they first came on the Monon in 1868 and '69 the latter called them crickets and they corresponded exactly to the description of those critters which are such a curse in Algiers and other sections of Africa. They ate one crop clean to the ground. Then the Mormons collected public prayers and planted again. The crickets came again and began on those second crop. Then the Mormons prayed harder than ever, and enormous flocks of gulls came from the lake and ate up the crickets! So the crop was saved, and the Mormon historian piously adds that "there were no gulls in the country before the Latter Day Saints came." I am glad to add that even among the Mormons there are not as many "gulls" as there were thirty odd years ago. And this

MARION WEEKLY STAR.

[illegible] SATURDAY [illegible]

[illegible]

Gentlemen [illegible] the [illegible] Republicans of the [illegible] Congress [illegible] meeting is making it worth the while of [illegible] the contest is waging so fiercely [illegible] much depends upon the [illegible] of Missouri may [illegible] by the Democrats [illegible] to watching the conflict with both [illegible] and regret [illegible] the [illegible] dark counties [illegible] other counties are forced [illegible] the right of the [illegible] can present a candidate worthy, [illegible] and desire to do [illegible] they appear [illegible]

What is [illegible] Could the [illegible] and by dogged [illegible] we are [illegible] the ever zealous supporter [illegible] and brave [illegible] of a consider [illegible] be [illegible] the [illegible] and [illegible] which [illegible] come from foreign nations, and [illegible] assurance that [illegible] earnest efforts [illegible] of an ancestor, will be directed [illegible] and [illegible] peaceful labor towards promoting, and consolidating the welfare of the country." It ought to be sufficiently plain by this time that Germany is a rather than a [illegible] under her new chief.

The Cincinnati Herald quotes approvingly the declaration of the Boston Express that "it is time that the nomination for Governor will be given to Warner Miller," and asserts that to confirm them in Republican [illegible] everywhere now looking to Mr Miller to bear them standard in this State in November. The speech [illegible] Mr Morton for Vice President was preceded [illegible] and of many [illegible] while it was electrically applied [illegible] immediate effect [illegible] of the nomination [illegible] the convention.

New York has a low prohibitory [illegible] of forty-one [illegible] houses [illegible] saloons, people [illegible] that 1,000 [illegible] to [illegible] per person. It's a cool [illegible] and each [illegible] would have [illegible] Notwithstanding, [illegible] health [illegible] and [illegible] community can [illegible] from [illegible] must [illegible] should be, when [illegible] point of [illegible] people are [illegible] Until [illegible] [illegible] and are [illegible] [illegible] made [illegible] by [illegible] the [illegible] examples.

Gen Sheridan is on the way [illegible] college on the Missouri [illegible] and [illegible] from Fort [illegible] Monroe when [illegible] vessel on which he is [illegible] removed [illegible] and [illegible] [illegible] hoped [illegible] favorable [illegible] will follow the removal [illegible] in the case of [illegible] bold and [illegible]

STRAY [illegible]

[illegible] adopted [illegible] heifers

A [illegible] on Cedar [illegible] yoke [illegible] yesterday [illegible]

A [illegible] Fairgrounds [illegible] 100 [illegible] 100 [illegible]

[illegible] been [illegible] and [illegible] of wool

Hon [illegible] [illegible] of [illegible] the [illegible] [illegible] [illegible]

[illegible] are [illegible] 50,000 [illegible] the United States [illegible] are [illegible]

[illegible] of [illegible] [illegible] [illegible]

LOCAL NEWS.

—H L V and bride of Upper Sandusky Saturday on a bridal tour

—Dr W F Hall made a professional trip to Prospect Saturday morning

—Miss Kate L Hart has returned to Marion to spend six weeks at the school close there

—Misses Carrie and Cora Foster left Saturday for Carroll with relatives near Upper Sandusky

—Mrs Mollie Mather of Eastwood is visiting her daughter Mrs Auditor Charlton on Silver street

—Jacob Sweney has returned home from Toledo after completing his term as juror in the U S Court

—W G Wrancle of Chichesters attended the State Musical Institute at Columbus Friday and Saturday

—Will Emerson Little, assistant mail and Local Manager Leader's office of the Bee Line spent Sunday in Marion

—William Linton of Mansfield was here visiting friends and transacting some business matters for some week in the Mail table from Worth

—L A Donnbaugh was at Lucas on Saturday on editorial business Miss Lessie Wise returned home with him and spent Sunday with L Donnbaugh and family

—M Waddell was at Upper Sandusky Monday looking after his insurance business Mr Waddell took supper Sunday at Col Linn's and he does his work as well as his experienced predecessor

—Upper Dublin one of the early settled settlers of the east part of Marion county is dead from Kansas after fifty years absence He was in the city Saturday and favored us with a call

—Harvey Watson is engaged in building an addition to his present home to his residence on South Main Street His present dwelling has been moved back from the street sufficient distance to allow the building of the new part

—In the Probate Session of Court Monday Judge Norris overruled the motion for a new trial in the case of Daniel Gorham vs the C H V and I Railway Company Court adjourned to July 15th so as to be in session at that time in case any urgent wills or settlements come up before then

—Mrs Cora Holland and Mrs George May left Monday for San Francisco Cal called thither by the fatal illness of their brother Henry W Scales Mr Scales was a former Marionite and is widely known here and his friends will be grieved to know that he is in the hand of death with that dreaded disease consumption

—*The change in the* Star and management and interest Saturday so that now Mr Shedd is sole owner and master of both the C and A and N Y L and M Tom Fish has charge of the two cards at night The change is expected to greatly improve the management of affairs in the two cards No better man could be at the head than Mr Shedd

—The alumni of the Marion Academy are to have one more picnic The company is at present undecided to the contractors to the amount of $800 but there are claims against the contractors for board and money of $400 or $500 and the question involved is as to the division of the $800 is strictly among the creditors hence the resort to the courts

We are pleased to announce the marriage of John F Crowley to Miss Hattie Randolph at the bride's home in Douglas county, Ill on Thursday Mr Crowley left Marion Tuesday on this most pleasant journey of his life and is returned to Marion with his bride His companions in the Hotel shops, who best know his worth as a gentleman and associate extend hearty congratulations on his return *The Star* adds it wish for a happy and prosperous future

—Every Sunday and on special nights large crowds collect about the Hotel Marion on Fifteenth Street and on Rivers arguments Political addresses and bands of all kinds It has been suggested and we approve the idea of getting a corner where such meetings can be held and where with some one presiding political discussions can be carried on in a worthy manner Genuine arguments on both sides will promote intelligence and prove of double interest and the matter might to be favorably considered

—Railroad management is at times hard to understand and we now have to contemplate the same mysterious behaving of Bee Line conductors that was observed one time on the C and A Today John Linn Dan Shue Charles Heath Jim Brandon and Bob Harris—all Bee Line conductors on this division—went Tad off, and four on the Columbus division five on the Cincinnati division and six on the Lima and St L division were served in the same way All of the dismantled crew on this division are equally good fellows and their removal is difficult to understand

—Times Republican The Wells Fargo Express Company has issued an order compelling all the messengers in its employ to equip themselves with fire arms the necessity for their protection in case of robbers attacking them Yesterday the express messengers on the C and A railway came through on their runs and had all the appearances of cowboys Around their waists was a big belt in which were a pistol knife knife cartridges and everything necessary to defend themselves from the intruders in case of an attack This is certainly a move in the right direction since express robbers have become so numerous of late

—Galion Inquirer The seventh annual meeting of the N Y L and O Insurance Association which was held at Kent last week was largely attended J J Shaw of Jamestown N Y was elected President J N Booth of Ravenna Vice President Geo L Bond of Kent Secretary and Treasurer Among the officers directors selected were Charles Keefer and J J Anderson of Galion and J H L Bebb of Marion During the year fourteen claims were paid of which four—I Mitchell and Felix Lust—were Galion parties Five claims were paid from the original fund without assessment The total number of ship May 30th was 1587

—Master James Reed is in the city visiting friends

—Daisy Pettit is visiting in Prospect and spent the Fourth there

—Mayor Kelly was over from Caledonia Monday *transacting business*

—W H King of Cincinnati Sundayed with Mr and Mrs C C Pettit

—Y H King and C L Martin Sundayed in the classical city of Delaware

—J W Freeland has begun the erection of a new dwelling on Grand Avenue

—Miss Mame Christian has been visiting Miss Blanche Newcomer at Delaware

—Mrs Dr Wantland left today on a visit to her former home in Birmingham Ohio

—*Burt Nichols and Walter Butterfield* of Columbus spent Sunday with Marion friends

—Curtis Owens, of Upper Sandusky spent Sunday in Marion the guest of James Beatty

—Chas Welch was up from Columbus spending Sunday with his legion of friends in this city

—Mrs John W Unangst left for Bucyrus Monday morning to spend today among her friends in that city

—Miss Judd and Mrs Shock of Galion were the guests of Mrs D L Sullner on East Center street Monday

—Geo Holland spent Sunday at his home in this city and left Monday for Cincinnati on railroad business

—H M Barnhart left on Sunday for Boston and other eastern points in the interest of the Marion Stone Shovel Co

—D H McCollough, of Unionville was in the city over Sunday the guest of Lee and Mrs Wallace, on east Center Street

—W A Turney and wife are at Newark O, called thither by the death of Dr Turney, a brother of our fellow townsman

—Miss Mary D Sibley returned to her home in North Lewisburg Monday, after a pleasant visit with Mrs D K Grissinger

—*John Hinton and wife and* Mr *Lyon* of San Diego, Cal, are guests at the home of H C Huberman on north Main street

—An infant child of Mr and Mrs Elias Bean, of north Marion, died Sunday, of lung trouble aged six weeks The funeral occurred this forenoon

—Buddy Bishop was home from Union City to spend Sunday Buddy is now playing great ball, and several clubs have suddenly decided that they would like to have him

—J C Fuller lost a valuable horse Monday, the same one that has made the streets very lively on two or three different occasions by running away The animal had been sick but a couple days and was cheap at $450

—Al Huberman residing at the home of his parents, on East street had the misfortune to be thrown from a horse on Wednesday of last week hurting his left leg so severely that he has to use crutches to be able to get around

—Chas K Cordrey, a former resident of Marion but now gone by, was in the city Tuesday exhibiting models of his patent car coupler and railroad gates They exhibited no little genius, and he tells with increasing enthusiasm in talking over them

—While picking cherries at his home on South Main street, last week, Charley Sargeant fell from the limb of a tree and so severely sprained his back that he was not able to fill his accustomed place at Leipsic & Rhoad's shoe store for several days

—Ex Governor Chas Foster stopped off at Marion en route for Indianapolis where he went as a member of committee to officially notify Benj Harrison of his nomination for President on the Republican ticket The ex Governor looks as young as ever

—George B Donavan of Delaware, was in the city Sunday and, in conference with Charles Fehrman, they decided upon July 19th as the date for the meeting of committees to arrange for the grand picnic of Ellsworth Delaware They will then decide the date

—Word reached Marion Monday that Michael Jean an old and well known citizen of Green Camp *fell dead with heart* disease, at 9 o'clock that morning at the home of Dr Pace with whom he made his home Deceased was sixty years of age and a brother in law of L K mable, of this city

—Mrs C C Richardson of Princeton Ill is stopping at the Hotel Marion for a few days visit accompanied by Miss Florence Baldwin also of Princeton The ladies are on their return from a trip to Europe, where Mrs Richardson was a delegate to the Unitarian Conference of the World

—*Rev Munson and family departed* Tuesday for Cincinnati at which place they will spend the Rector's summer vacation Rev Munson *will return to* Marion for next Sabbath's services, after which St Paul's Church will be closed during the vacation While absent Rev *Munson* will preside at the Church of the Advent in Cincinnati

—A lady suggests that west Center street be more diligently cared for in the way of shade trees West Center is among to the front as one of the popular residence sections and certainly a popular drive yet portions of it are perfectly barren of shade. It would be well to inaugurate the needed *improvement* at *as early a date as possible*

—The C and A had two slight wrecks on the western division Saturday At Auburn Junction, near Chicago one east bound freight, partly owing to some switch mistakes, and several cars wrecked and trains were delayed four hours and when the same engine reached Boone Grove with the remains of the wrecked train it collided with the rear end of another freight train Traffic was again delayed, but this wreck like the first was not very expensive

The following notice of Dr Turney's death, at Nevada is sent to us by Dr Tom Drake, *formerly of this city* Dr Joseph Turney, one of our most prominent and respected citizens died at his residence in this place Sunday, *of heart trouble* He was in his sixty fourth year, and had practiced his profession successfully for twenty *four years in Nevada and vicinity* His brother, Weaver A Turney of Marion, was with him in his last hours of suffering He leaves a wife and *three children who have* the sympathy of the entire community

—Miss John Cunningham *accompanied* by Miss M E Funkhouser, returned from Chicago Monday Miss Funkhouser is visiting with Miss Cunningham *and would* be glad to meet her friends at the latters residence

—John Cook a Bucyrus constable, met with a painful mishap on Tuesday He was handling some bunker steel, when a quite a heavy piece of it and in so doing he caught his left forefinger on a steel shaving or splint which pierced nearly through his finger

—At the Parish meeting of St Paul's Church Monday evening it was agreed to raise the sum of $1800 and expend the same in improving and repairing the church property With this much needed improvement St Paul's Church will be in excellent shape indeed and the work is to be pushed *as early as possible*

C and A Notes

Illumination Herald

Engineer Henry Beeching, of the C and A made connection Rochester Newton of 21 miles, in 23 minutes yesterday

New York and the Lake express on No 8 is in the shop for repairs on account of *injuries received* while in the service of the C and A

The Brotherhood of Locomotive Firemen *will run excursions to the Mineral wells* on Wednesday July 18th The round trip fare will be but $1

I H *Lessons formerly* Superintendent of the C and A, has accepted position as Superintendent of the western division of the Erie railway with headquarters in Hornellsvill, N Y

Switch locomotives Nos 4 and 11 which have been in the shops for general repairs will go into service next week No 4 will be stationed at the Huntington yards and No 11 at Marion

A Victory for Powers

The second victory in the Kent will contest which has been fully heard of lately, proves a victory for Lewis Finley Hart, that In his decision Monday on the subject of jurisdiction in probating, Judge Norris reversed the decision of Judge Criswell on the ground that the Toledo Court omitted *Taking evidence as to place of deceased's* residence This decision of the court transfers all the litigation to Wyandot county something very greatly regretted in this city McNeal and Hamilton took exceptions to the decision and will carry the matter to a higher court

Are We Going Crazy

This question is not meant to apply to the editor in person but to Marion county On Thursday the Toledo judge held an inquest of James over Howard W Coon *red* man of 83 years, residing, *four miles* north of town and decided him to be insane His demented results from spinal trouble *and* he will be sent to Columbus

There has been an unusual number of cases of insanity of late and the situation is *rather* cause to say the least Perhaps it would be well to inquire what is wrong in this neck of the woods

Lovelace Herald

After the opening of the lots last Thursday for the exclusive Fair privileges were listed the following, awards were made Exclusive sale of peanuts to W W Simons of Troy for $67 Dining Hall to Enoch & Kuntz of Marion for $75 exclusive sale of hokey pokey to C J Mader for $10 and exclusive sale of ice cream to M J Morley for $12

HIS WOLFSHIP CAPTURED

The Occasion Creates the Greatest Excitement of the Kind Ever Known Here—A Big Procession and Great Exhibition

The great excitement over the ravages of a wolf reached the climax Tuesday in the capture of the disturbing marauder and of course quiet reigns again The presence of the wolf is though *been referred to* in these columns but there were many doubtless who however have had their dreams disturbed Thursday

The big hunt last Thursday proved a complete failure and it was followed by offers of rewards *Some there* were many hunters, parties have started in search of the sly destroyer but they too were failures though some *powder* was spent at long range in the hope to reach the game

Since Saturday the wolf has been more destruction of sheep than ever and *interest* of men sheep owners and to aid the neighborhood if it need them time and hard work to do it Accordingly an expedition party was organized between Bob Terrell and the Marion Gun Club Monday night, and under the arrangements then agreed upon the hunting party numbering about seventy five persons started the search at 7 o'clock Tuesday morning

The start was made at Bebee's Crossing, near the C H V & I and the wolf was soon in view The horsemen and foot hunters divided, and John Crane spied the animal He couldn't resist the temptation to fire, but the range was too long and the only effect was to start the animal on a run Young, both on the old Richey place John Mosser made several futile shots and the chase of the animal began in earnest

The course of chase was then northeast to the Motley farm then south to the Crystal gravel pit and then again north to a field on Ben Tobler's farm opposite the White school house There Wayne Mossenger accident his rash over him with his horse, and at five past 4 met him with his revolver *The shot took effect* and ended the animal's career, but he was away before another could be made Ben Conn rode directly over him with his horse and then Wesley Close emptied the load in, but shot that brought his wolfship down No sooner had the animal fallen than Mr Conn jumped onto him and held him fast and the muzzle was applied

The joyous news of the capture was spread by the firing of a salute and the scouring hunters soon collected Then it was decided to come to town in a procession with the wolf alive and accordingly the triumphal march was begun Captain Conn and Colonel Payne led the procession on horseback *followed* by four wagon and other buggies containing the gun club Then came the rig of G W Walters in which was Mr Crow and their prize well, and then other rigs and the twenty five mounted hunters

A flag had *been procured, and the pro*cession coming down Main street fired numerous salutes In the meantime the news had spread quickly, and an eager and curious throng lined the streets so the procession gave the appearance of a celebration

The party marched down main to South west on South to West north on West to Center, east on Center to East and again to the court house There the gloves of the town assisted on the captive lion, shown to the crowd and the dead form of the wolf (the hearing first shot off in the meantime) was laid in a little closet in the court house basement to be viewed by the great crowd of curiousness

To be sure a small wolf is not a great deal to create so much excitement but when the fact is known that the animal in question killed no less than two hundred sheep in the past month one need not wonder that there is joy over the extinction

It is asserted by truthful persons that there is still one more alleged to be the mate to this one and unless this latter has shot on the other two another beast will follow until the odding is completely done

There is no use for even a scary wolf in this thickly settled and civilized section of the country

The $50 reward was divided between Close and Messenger $30 and $20 respectively and the body of the animal turned over to S Wilson who will put it through the various degrees of freshening and preserve the specimen as a relic of 1888

Fallen Rattler

Fallen was a little behind most of the *cases in ratifying the Chicago ticket and* platform of the Republican party but the *meeting came on Monday evening and was* a very creditable affair

Talent lighted all her natural gas pipes *and directed* kind enlivened things on the streets the crowd coming gratified Del Anderson Hall Dr Copeland was chosen Chairman and after a very creditable *selection by* the band, the young Doctor opened the meeting with a speech He made one of his characteristic and telling efforts and the gave way to other talent that was present

Mr J H McNeal was announced as speaker of the occasion, but Mr Davis chanced to be in the city and a committee was sent out to bring him to the hall and he was greeted with rousing cheers as he entered and took a seat on the stage Dr Copeland introduced Mr Davis first, and that gentleman gave a brief address that proved a happy hit, for it was punctuated with warm applause and was one of Davis characteristic talks in which every word counts for Republicans

Mr McNeal followed in a twenty minute address that was a credit to him and much enjoyed by the audience He, too was liberally applauded, and the fun went merrily

He was followed by John Bain, another ready orator from that vicinity who made a hippy hit and was given a very enthusiastic reception He is a good speaker

After his address the meeting adjourned after three rousing cheers for the ticket at the instance of Joe Quigley, and the *Mr meeting* listened for the homes bound to an *The* exhilaration was a nice affair and all were glad they took occasion to attend

Free Entertainment

A free missionary entertainment, consisting of songs recitations dialogues etc will be given at the Clarion Free Baptist Church on Saturday evening July 7th All who can come are invited and a pleasant time is promised

THE BOY BORN AT NORTH END

O dear! Oh! what will Uncle Sam
Does he not see the danger?
Are we to lose
Many a fine cruise
Because we're like a stranger?
We want to sail upon the sea
We want to sail in ships
The boys must from North End be
Else we'll lose all the tips

Chorus—
The Lord must North End keep
The Lord must North End
Boys must from North End be
Else we'll lose all the tips

Don't you see I must fight, sir
Yes I became aware of it
With bold mettle gushed
Of Bunker Hill I'll war
That boy shall never be called a
Because he's born
As the stripes of the flag must be
The boy must North End

Chorus—

When war's dread bugle sounds
To arms! Dad will
Brave Harris rides
But Uncle Sam wants
Boys stand what must
The country to defend
The shout went forth from sea to
The boys must North End

Chorus—

Washington I must walk
To tread in
He must walk with
Oh! I will
Abraham with
Boys must
To build
As the eagle
The boys must North End

Chorus—

The above composition was written by Dr F F Fisher and as to be seen, is the issue of one of the campaign songs of the year of 1888

NOTES AND BRIEFS

Of This That and Another Thing, by F F

—Society Reporters are Confidential

But all people marvel
How he can write
Without consulting
Who's in or out
Or who's
Does know

The City Fathers met Monday night to consider the matter of sprinkling The water was absent from the city and until notice of the result of the meeting In the water wells sprinkling is not decided upon Dust now lays

Young married folks, by the by, look out for *And* will be the day of the will apply

A word to the wise is sufficient Let the commissioners when they put down the new pavements Do away with the hitching rails on the south front of the court house They are not only unsightly but consume much room to the health of the town In past years the west front of the court house has been comparatively clean while the south front was a place of abomination overflowing with filth and noisome gases

Unless all the police force was on the search of a man they say the least has a novel method of *running*, a buckboard His modus operandi consists in stealing carpenters tools and disposing of them Chestnut, that he is broke and wants to earn money to get home or start in some distant clime Hasn't disposed of his stock it might still be for sale Inquire at house In course of erection and ask another supply with which to *work* the next town He operated in Marion Monday Carpenters look out for him

The Greenwood Cemetery grounds had to be *mowed* Time passes Telephone messages to Delaware, answer came that from two to three thousand people would be at Delaware on the Fourth

An exchange has estimated that seventeen hundred million flies will be raised in one way or another, during the campaign This leads a crude fancy but may be true

Talking about flies it has come to light that some young Democratic friends of Judge Criswell have run away with his stars and stripes Thinking that the Judge must *Celebration* would display same with the usual banner in front of the court house The Judge however thought not and *settled* for its *return which* caused Monday Update Malley Andrus, it on the steps when he came down in the morning

We note that our enthusiastic young friend Crane is hustling for the Tidy Hustle away found out at some future time when wanted with a search to Denmark or that you might possibly get one in this on the Star

No Cake Walks are *to stand in* Chorus of Union, nor loose by remonstrance with calls and wind We are tied by on the Lid of the Land

No wonder that lord of land is said on its way to a *butcher shop it is one* days rations for Gen Nathaniels dog

Lard is made is the latest cure But Lee pson bullets will imply or Lupus Lard and Bye in a Lard

A feminine Hello Again comes over the wires from the Telephone Exchange

Big fish stories are becoming obsolete *Soon the gentle color* of the *man* with the 2 *Advance* that never turned clam will be heard on the land This is explained for *one friend* Lush who *attempted to spin* a lush story of the Xenia to Lapsus other recently and he had barely begun I for the *fourteen* accounts *had* speedily scated to sing the most that painfully done

TWENTY FIFTH ANNUAL REUNION

of the Sixty Sixth Regiment Ohio Volunteer Infantry

The 25th Annual Reunion of the 66th Regt O V I will be held at MARION Ohio on Wednesday August 22d 1888 Arrangements will be made for the comfort and entertainment of the Comrades attending, The dedication of the unique and beautiful Soldiers Memorial Chapel erected by Marion County will take place on the same day and altogether it is expected that this will be one of the most pleasant and *interesting* meetings in the history of our regiment *Short* addresses will be delivered on the occasion by Gen William *H Gibson*, Gen A V Rice Gen Jos B Cockerill and Col A H Brown

Arrangements are being made with all the *railroads leading into* Marion for Excursions from their respective lines

W Z Dyar Pres
F F Fisher Secretary
S L Demuth Cor Sec'y

Boots & Shoes

TRISTRAM & YOUNG!

Boots & Shoes

Boots & Shoes

TRISTRAM & YOUNG!

Boots & Shoes

White and Fancy

SUMMER VESTS,

A Large Assortment, marked Very Low, at

KLEINMAIER BROS.'

STRICTLY ONE PRICE

PURE

Manilla & Hemp

BINDER TWINE!

Price Guaranteed, at

C. B. KLING & CO.'S.

CINCINNATI JULY 4th to OCT. 27th.

CENTENNIAL EXPOSITION OF THE OHIO VALLEY

GRAND JUBILEE celebrating the Settlement of the Northwestern Territory.

UNSURPASSED DISPLAY

NEW BUILDINGS, FRESH EXHIBITS, NOVEL ENTERTAINMENTS, DAZZLING EFFECTS.

EXCURSION RATES FROM ALL POINTS.

JOB PRINTING!

For Sale Bills, Posters, Dodgers, Letter Heads, Note Heads, Bill Heads, Envelopes, Cards, Label, and all Lines of Job Printing at Reasonable prices, call at

THE STAR OFFICE.

We have no inclination to write a new advertisement as we have nothing new to write about, but desire to again call the attention of the good people of Marion and vicinity to the immense line of Vapor Stoves, Oil Stoves, Refrigerators, Ice Cream Freezers, etc with which our warerooms are packed By the way, we are selling a FEW goods while our competitors are selling screens, and in our customers invariably return after purchasing and as a rule bring a friend along, it shows conclusively which way the wind is blowing, speaking of the wind

Yours Very Truly
S STON & CO.
East Center St Tite Block, Marion, Ohio
Slate and Metal Roofing and Guttering a Specialty

ONE DAY AT A TIME

One day at a time! That is all it can be
No faster than it is to the hardest fate.
And days have their limits however we
Begin them too early or stretch them too late.
—Helen Hunt Jackson

HUFF AND TIFF.

Who were they? They were Mr and Mrs Thwaite and they had been so for a few weeks only They became Huff and Tiff when they married

Although they were well to do citizens of great New Lancaster they had not been married grandly in church because they were so young and if the truth must come out it had been a runaway match No one could understand why they had run away as the opposition to their marriage had been more of a postponing character than anything else but Mr Thwaite had suggested that the former Miss Lathrop had too little money for his sons intended wife There had been a stormy scene in which the two wealthy old and young gentleman had come into collision amid claps of thunder Is it necessary to say more? No surely all persons of twenty will see why young Thwaite married precipitately and flew with his charming wife into lodgings

Huff dear I'm all ready said his wife entering the room

She was dressed for walking in a beaming dove tint and she wore her bonnet ing spring hat and clinging buff gown Her teeth glinted her eyes darkened as she looked down at her husband who had been reading a novel of Victor Hugo

Thwaite glanced up stretched sprang to his feet and bustled about getting his hat gloves and cane Then he clapped his hands scientifically

You have your purse

'Yes says he You have your parasol?

Yes says she

They went and had their dinner

Thwaite had been silent all the way home from the hotel restaurant When they got back to their pretty parlor he sank into a chair and stared before him fixedly

What's the matter? asked Tiff catching sight of something unaccustomed about him

Oh nothing Tiff Don't trouble yourself about it Only —His lips remained open but no word followed

Dearest have you fallen ill?

No—partly though I've fallen into ill luck I thought I had some money in an inner compartment of my purse and—it is not there!

You've spent it?

Certainly not! That is I suppose I must have

And what have you in the outside compartments of your purse? asked Tiff lazily fanning herself and putting her two dainty feet on the hassock

The only answer Thwaite seemed likely to make was to begin feeling at all his pockets

Hey? said Tiff

Why none there now answered Thwaite shortly as of course he hadn't

Good gracious! said Tiff snapping her bracelet how unusual isn't it?

Why yes that's what troubles me I never was out of cash in all my life before this

Aren't there such things as checks? asked Mrs Thwaite turning her eyes upon him lovingly

Thwaite laughed

I should think so But then I haven't any about me

There are so many banks Where do you cash your checks?

When I have them said Thwaite going to the mantelpiece to light a cigar I cash them at the first bank I come to

Perhaps if you go to the bank they'll give you a check to cash she said

No hardly

Aren't there such things as accounts at banks?

Heavens Tiff why not?

Well then go to the bank where you have one

Her husband took his cigar from his lips growing pale

What the demon am I to do? I have no balance

Mrs Thwaite shook out a fold in her dress with a gentle wave of the hand Her husband was again standing thrash into the dust of his dilemma She rose and going to him held that gently hand of hers upon his shoulder

What difference can it make? said she— about money I mean! Something will happen Perhaps you have money in your trunk It is quite funny to think of two people who care about each other as we do talking so much about such vulgar thing

That's all very fine Thwaite murmured but what are we to do for breakfast?

Breakfast?—breakfast?

Yes and we shall breakfast on it according to present indications

Pshaw! I'm sure I can do without it just for once Tiff assured him almost laughing

He made that confession that he could not get along without it even for once and with such he had just heavily dined he began to feel symptoms of hunger The imagination is everything

Thwaite was stunned but before meeting he had realized that he must find work What did work mean to him? A two walk at worst gloves cane refreshments diplomacy a governor with the money a friend of being sent to Europe

Tiff was as fresh as a rose the next day she popped her head out of the window and sniffed the air

How perfectly sweet it is this morning! said she I mean to wear my gray linen!

Where are you going? asked Huff

She turned slowly and gazed at him

Oh yes I do remember now No breakfast

It is too too cruel my love! says he leaning against anything he could find in despair But I shall go to a place or two of business I know of and get something profitable to do at once Upon my word I will soon be back fully equipped for a hearty lunch As you say nothing serious can befall two happy young lovers like you and me

On he went into the sunshine and Tiff sat down demurely enough to find out what would happen next

next thing unless a series of strange phases of feeling could be counted as interesting It was then that Huff Thwaite burst into the room his face gleaming whitely in the dim light

Huff! Oh Tiff!

She did not answer but in a moment slowly raised herself from the sofa her hand to her forehead

My child are you frightened? exclaimed her husband with glistening eyes

Only—you dizzy whispered Tiff faintly, waiting rapidly and panting in the greatest trouble Where am I? What have we been doing?

'Oh my dear I have been up and down the city all day finally securing a capital connection with father's rival insurance company but by the board of Messrs I have had nothing but a glass of wine and a biscuit since last evening As soon as I was fairly launched in business this afternoon I realized that of course I could not expect to receive any cash the first day and I became almost wild with anxiety Yet it was imperative to smile Do you not know that it is imperative in business to smile?

I don't care if it is! retorted Tiff, with some show of life And you should care more that I am cry very ill I have read Hugo until I am hungry as a glutton

She had to wait till evening for that

But Tiff I have one profound hope In this terrible dilemma in which it now seems as if we should literally starve unless my hope should prove well grounded Have you not any money?

Mrs Thwaite threw her head back daintily shrugged her shoulders in mockery her pale lips smiling her lustrous eyes glancing scornfully over her bandaged head

Do not keep me waiting for your answer hurried kneeling before her

Why certainly I have money How could I have pin money else? Huff you are beyond your depth I think

Bravo we are saved! exclaimed Thwaite springing up and walking a few steps with his cane Then stopping he asked How came you not to mention it at once last evening? Give me your purse without delay dearest Tiff and let us start at once for our pretty little table at the restaurant'

Tiff walked over to the encouraging figure in the middle of the room her hands behind her sloping waist

Huff Thwaite she demanded do you mean to say you would use my pin money to support me

I say were in a deuced fix and my money would be rather acceptable Haven't you put enough? Or are you in a condition to starve another twenty four hours?

Huff Thwaite I never could have believed it

What!

That you could not take care of me She began to cry and spent all the tears she had longed to shed during the day but would not shed them because Huff was taking care of her

He was wretchedly hungry His pulse was awful high or low he did not know which, and as for his wife she might die before morning for want of an oyster patty Upon the top of these dire facts lay the purse in her pocket or upper drawer He was deeply angered Something whirled around in his heart and sent the blood to his forehead and he bit his lips before he knew that he was inclined to He sat down in a bowed position his thumbs in his pockets He heard the light pattering of a spring shower in the gathering darkness and he also heard his wife feeling about in the next room turning a key and coming back to where he sulked She said liberal dramatically He locked up and saw a pretty purse before his nose The next instant Tiff Thwaite was looking at her husband's blank dismay Huff had risen with a bitter and graceful elegance and the purse had skimmed through a pane of the window with a tinkling crash

Tiff turned to the sofa and threw herself down at full length gloomily secluded

Huff vanished He went out into the drizzling rain to hunt for the purse He struck matches that fizzled and was several times on the point of being run over by cabbies and there is scarcely any doubt that his ill fortune were further augmented by the use of words after which the faithful historian draws an exclamation and supplies by a blank All in a moment however he thought he had stepped on a purse and then he knew he had come upon the plush wallet In the dark he opened it hastily expecting to find perhaps a few gold pieces but his luck was far better than he had expected What could Tiff have been thinking of to forget about it or withhold it dear little goose! How could her charming ghost have presided by her pin money supposing they had been starved?

In a couple of hours more Tiff's headache had gone off like mist and they both looked even paler than before the terrible ordeal of that day had set in

At 9 o'clock there came a knock at the door The servant stepped over to Mrs Thwaite and said something in a low voice Mrs Thwaite replied in the same manner What could have happened that there would be a serious sequel to such a slight occurrence? When the servant had withdrawn Mrs Tiff Thwaite found she had $5

Certainly Tiff But no sound thoughts remember how careful we must be for a month

I wish you would tell me that the lamb dinner must be paid

Oh we can't spend money in so lavish a way as that at present She must wait'

Well says the bloomer wife unconcerned one way or the other I'll go and send her off

She left the room and did not turn for five minutes Then after sitting down again and reading a few pages of Mrs Browning she looked up with a radiant as if a sound idea which we have pellucid under the circumstance I had to give her the clothes said she

Did you? I thought you always did! I mean of course the hundred dimes she had brought

Were they in gold?

Huff you are getting obtuse She took them in payment

'Marcy!

'I can make my things last just about a month that way

But how am I to manage with only twenty four shirts and no fresh ones thrown in to the dog's wash?

That does seem a problem mused Tiff laying down Mrs Browning's poems temporarily on her knee Couldn't you buy a flannel shirt and wear it over so long?

Couldn't you get a bathing dress? demanded Huff with withering sarcasm

Oh! gasped Tiff How fearful you always are!

Suppose the quarter lover and family or two bitten spouse Then one can sell soda

Well dears how do you do? The speaker was a fine pal joyous with early morning air and unusual excitement

Huff and Tiff were famished They were just starting out for breakfast

I was determined to find you in and so I came at this hour went on the visitor It has taken us all a while to find you since papa would hear of it He declares this says you dined Sternberg's Cabinet yesterday' —

How dare you enter the same air we breathe thundered Huff striding up to his sister and taking her round the waist for a kiss We ignore your existence

What a lively room! exclaimed Esther sitting down with Tiff upon the sofa with a sweep of the eyes and then bending sideways towards the bride's cheek until cheeks and lips met You dear!

You love! said Tiff, and they embrace

Papa says you must be married over again go through the form and all the show and importance remarked Esther with the most fascinating lazy nonchalance He said he never saw anything go off so like cotton into flames as you did brother just as though any one was more in love with your Bessie Featherly than he was He don't remember forbidding the marriage at all

Please to tell my father said Huff, severely looking down at his wife who held her chin in her hand 'that I remember his forbidding it for as bad as forbidding it) very distinctly And please add that from this time forth my father yes and all the rest of you is—are—dead to me!

Dreadful words these Will sighed his sister glancing up with compressed lips Don't you think so Bessie?

Mrs Tiff shook her head and smiled

Mr Thwaite is never in the wrong says she and feels a little awkward at her own assertion

Esther thought a moment and then said she believed she would not stay any longer just now Huff said that he would go to her home and then reflected that he could not very well carry out his intention Esther upon this explained that she had come in the carriage When she had bowed herself through the open door she stopped to throw over her shoulder a rain bird of genial laughter

By the way Will she called if we were in the fashionable set what a terrible notoriety you two wild things would have! As it is it is like a mere play Adieu!

I wish my mother would come now said Tiff after the door had closed upon her husband's buoyant sister—who was also a school friend—and after a pause or something equivalent to one Huff had not descended to the carriage with Miss Thwaite for fear of catching sight of the world dreaded grin on the foot man's visage

Your mother is a woman dear answered Thwaite as if that meant something unusual and it will take a long time for her to come round as my father has done

But you are unrelenting as you can be suggested Tiff

Huff would like to have said that as a young bird and he could not be otherwise than he was but as he felt that this might be too brilliant a revelation for Tiff he remained silent

In the evening they were sitting as was customary in the cheerful blue tinted room Huff feeling very cozy and aloof from the world and admiring relatives and remembering his day's occupation in the rival insurance office as if it were a dream

The door was opened hastily and a figure presented itself which dashed their united calm to atoms

It was Esther pale and trembling her ashen face emphasized by a black veil around it and over her colored dress a heavy black shawl Thwaite hurried to her and took her ungloved hand in his

My sister what has happened to you?

Let me sit down or I shall faint whispered Esther dropping her head against his arm

Thwaite led her to an easy chair and helped her down upon its soft cushions Tiff was at the opposite window and then running to Esther's side finding her however a little less faint her eyes looking up with from one to the other as the two sympathetic young people bent toward her

Dear sister sobbed Tiff has something terrible happened?

My father said the white faced girl in low tones shutting her eyes

Father! father! cried Thwaite deeply agitated and clutching his sister's hands in a flurry What news of him! Dead!

The young couple sank on either side of Esther crushed and horrified With out opening her eyes Esther spoke on

When I told him how you received the loving message brother Will in one moment —

Thwaites distress was agonizing Esther stopped speaking opened her eyes and leaned forward eagerly

Was it right to be so harsh and unyielding to your own father Will?

His brother had withdrawn to the other side of the room his face buried in his arms against the wall

Oh I either have we no hope! Tiff sobbed

Why yes there is hope in this case Miss Thwaite said in a different tone Will turned his face covered with tears

You said Il brother and you can undo it Dead to you!

Esther had played a dangerous game but she was a determined girl and full equal to the emergency Her strong, presence of mind sounded clear beyond the two victims of her scheme and enabled Thwaite to recover from the shock he had undergone

She drew a letter from her pocket which had been written by Will's elder brother in Chicago to his father upon hearing of the runaway match He praised Will up to the skies and declared that any girl he chose must be a prize beyond whether she possessed any or not and he begged his father to do the handsome thing by them both

And so concluded Esther papa wants to give you a magnificent keepsake them

She had thrown aside her black drapery and dusted the powder from her cheeks with a flourish of her scented handkerchief and now ran to the parlor and called John! in a business like way In another instant a walking hall of flowers emerged from the shadows of the entry and John in dark green cloth and silver buttons set two huge baskets of flowers upon the carpet Papa sent them to you Bessie with his love said Esther And I shall soon be here again shall I not?

Oh do! answered Tiff hiding her face on Huff's shoulder with a twining of arms

Oh our love to the governor roared Huff flushed grinning jubilant

Esther laughed merrily caught up her black drapery and ran down stairs followed by John with a contortion about his lip —Harper's Weekly

Had Heard It Before

Maude he said softly as he pulled out the fiend's stop in his larynx will you marry me?

No she answered with all the earnestness of sincere conviction

He rose as if in deep thought and then said

Strange strange how a simple word to express one's emotions that have passed away I am almost certain that I have heard that before —Merchant Traveler

THE NEVER-DO-WEELS.

MEN OF GENIUS WHO WERE AT FIRST UNDERRATED

Authors Whose Now Famous Works Were Once Laughed At—Story of the Ugly Duckling—Poe at West Point—Scott's Unfinished Manuscript

The opinions of friends and neighbors as to a man's powers are rarely of any value Sometimes they ridiculously overrate him and push some donkey forward into a conspicuous position where the length of his ears as defined against the background of the horizon may be accurately and publicly ascertained But more frequently—and especially in the case of a man of real genius—they are inclined to underrate one to whom they have come to regard as one of themselves

Montaigne tells us in his Essays' that his attempt to become an author was laughed at in his own presence and even after he had won his fame, he found that 'at home he was obliged to purchase printers while at a distance printers purchased him Balzac's family were sarcastically indignant at his presuming to believe that he could write and visited three failures with the usual exasperating I told you so When Swift introduced Parnell to Lord Bolingbroke and to the world he made this entry in the Journal 'It is pleasant to see one who hardly passes for anything in Ireland make his way here with a little friendly forwarding Daniel Webster in the very height of his fame, just after his famous Bunker Hill speech took a rundown to his native village which he had not visited in so many years that he was not recognized by his former cronies Accosting an old friend of the Websters he gradually after due discussion of the weather and the crops, turned the conversation upon his own family Thereupon his companion burst out into enthusiastic encomiums upon the virtues and abilities of Daniel's elder brother Ebenezer who had died young and whose early death he fittingly deplored Daniel slipped in a modest query as to whether there was not a brother named Dan No never was much account' said the old gentleman, with a shake of his head I believe he went to Boston and became some kind of a lawyer or 'nother

Andersen has allegorized his own forlorn and unappreciated youth in the story of the Ugly Duckling which turned out to be a swan This story is a favorite with Bismarck I was an ugly duckling myself, he once told a friend my poor old mother never would believe that there was any good in me Isaac Barrow's parents conceived so mean an opinion of his temper and parts when he was a boy at the Charter House school that his father used to say if it pleased God to take away from him any of his children it might be Isaac, the least promising Adam Clarke's father was equally uncomplimentary to his own flesh and blood when he proclaimed his son to be a grievous dunce She idan's mother presented him to a new tutor as an incorrigible dunce

Poe at West Point was a laughing stock to his schoolmates Byron at Harrow was in no wise distinguished above his fellows Napoleon and Wellington in their school days were distinguished only for dullness The mother of the latter must be added to our list of complimentary parents Arthur was good for nothing she thought save as food for powder Robert Clives family were thoroughly disgusted with him by the time he was 18 years old his reputation for stupidity being then only equaled by his reputation for general wickedness and gladly accepting an Indian clerkship for him they shipped him off to Madras to make a fortune or die of a yellow fever Coldsmith up to the time of the publication of The Traveler was looked upon as an idiot by almost all who knew him After ward he was dubbed an inspired idiot Burns was a dull boy good only at athletics exercises Sir Humphrey Davy was by no means esteemed a brilliant boy While he was with me says his teacher David Gilbert I could not discern the faculties by which he was so much distinguished And be sure that the good burghers of Stratford on Avon saw nothing in Will Shakspeare the butcher's boy but a wild harum scarum scatter brain whose only chance of future elevation lay in the chance of his coming to all regular on the gallows Indeed the Rev Mr —— who was pastor in the poet's birthplace in 1618 says there was another butcher's boy in the same town who was deemed more than an equal of Master Shakspeare in parts This prodigy won the love of the gods and died young

Scott tells us in his Diary that for a time he was undecided by most of his companions though subsequently getting forward and hell a bold and cleverful low contrary to the opinion of all who thought him a mere dreamer Dumouriez is and dunce he will remain was the sentence passed upon him by Professor Dalzell at the Edinburgh University The coldness of his critical friends at the outset of his had almost deterred him from the first composition as it afterward caused him to throw aside the unfinished manuscript of Waverley to molder away for eight years in his desk The first sketch of his maiden effort at original verse The Lay of the Last Minstrel he read over once coming after dinner to his friends Erskine and Cranstoun Then listened with just as much apparent attention as the laws of courtesy absolutely demanded smoked their cigars passed the claret hummed over a sigh of relief at the end of the last canto and returned without a word of comment to the thread of conversation which Scott had broken into with his cold dash of poetry He interpreted their silence as an utter condemnation and threw the stanzas aside in disgust not to see it until long after that they again saw the light

When Hallam read his first work in The Pine and the Palm to a coterie which numbered such men as Tempus Schlegel Chamisso etc they all burst into peals of the uncontrollable laughter which well might put him out of conceit with a poem whose fame is now world wide Addison advised Pope not to introduce his fairy mythology into The Rape of the Lock' Wordsworth's friends all he ought him to leave out of his volume of lyrical Ballads the poem We are Seven as boring him that it would bring down upon him the laughter of all But on Pope had the pleasure of informing a friend who told him that there was a thing just out called An Essay on Man which was most abominable stuff without coherence or connection that he had seen the thing before it went to press since it was his own writing, upon which the astonished critic seized his hat flushed bowed and took his leave forever —Lippincott's Magazine

A Tramp Makes Complaint.

It is a more facile undertaking to secure old clothes for one's own wear from the women nowadays than to get square meals from them I attribute this to the rise and power of women's charity societies largely But a few years ago men of my calling were feasted from house to house not on letters of introduction of course but simply upon our own application for substantial courses to feed the full box of the hungering inner man We were interrupted in the midst of our tale about walking, and fasting by the smoking victuals set on a snow white cloth and the pile put out first Things and ways in the households have sadly changed The first question a woman asks me at the side door of late is if I need any old clothes Of course I don't because I can't wear more than one good suit at a time and she is not apt to give them to me to carry away under my arm for fear I might pawn them

I could change clothes once a day if I could adjust myself to all sizes of duds hung in the women's way by their husbands But I'd have to go into the woodshed and wear away the newly received suit with my old clothes done up in a newspaper I'm too much worn out studying how to make a living to change my clothes once a day just to gratify women in their whims If they can't give me a square meal without referring to women's organized charity and the place where itinerant pedestrians buck wood for a ten cents slop meal they may not on my list of friends to call upon that's all A wayfaring gentleman like me who has to turn his collar to present a decent surface to the world is bound to stand on principles of fair treatment even if evil born associated charity flourishes in every community The word of a tired gentleman that he is in need of a good dinner and a few dimes ought to be taken against the saw buck style of charity an abomination bred in the minds of a few unchangeable cranks who call themselves the associated charities to rebuke them we will boycott them —Tramp in Globe Democrat

The Art of a True Gentleman.

In Mr and Mrs Bancroft's Reminiscences there is a story told by Mr Charles Collette which is beautifully and very strikingly illustrative of true delicate A young soldier in an English regiment had been promoted from the ranks and given a commission in another regiment Before joining his new command he was according to custom invited to a farewell dinner by the officers of his old regiment placed as the guest of the evening on the right of the colonel and helped to all the dishes first He was a fine young fellow but little used to the ways of the polite world and the manners of other dining tables than the humble mess of those days in the ranks The colonel one of the truest types of gentlemen did his best to put his guest at ease The soup was served and then came a servant to the guest's side holding a large bowl which contained simply lumps of ice The weather was hot for this happened in India and cold drinks were an unspeakable boon The new made officer started at the bowl The servant asked ice sir? The colonel chatted merrily to him on his left Others of the party began to see the dilemma

'Ice sir' again asked the waiter

The guest in ignorant desperation took a portion of the ice and put it in his soup A smile played lightly on the faces of some of the younger officers when the bowl was offered to the colonel who went on chatting with the guest and without moving a muscle of his face also dropped a piece of ice into his soup Above who came afterward however took their cue from their colonel or let the bowl pass and the young man breathed a sigh of relief as he thought that after all he had done the right thing If ever a soldier deserved the Victoria cross the colonel of that regiment did!—Detroit Free Press

Living in Underground Houses.

The Esquimaux (or Mallemquts as they are called here) live in underground houses (called by them barabas) with rafters to keep the earth firmly up The doorway a hole in the ground about six feet square is situated from ten to twenty five feet from the barabs and communicates with the same through a crooked tunnel, which leads first one direction for five or six feet thence at right angles in another direction At each of these turns hangs a large skin forming a loose curtain doorway This tunnel and doorways keep the cold air and winds from striking directly through into the barabs The chimney a hole in the center of the roof about four feet square is covered over at night with a very thin transparent skin

The natives are very short and stunted and subsist chiefly on fish geese fowls and eggs They are fat with large heads and when they are seen crawling out of their tunnel doorway clothed in perfect furs which are made with a hood all in one they resemble some wild animal They use small seals in canoes (or as called by them bedarkies) which hold from one to three men with round holes in the top where they sit that down in the bottom the rest is all covered over so that no water can enter In these they go out a long way from land to hunt seal killing them with bone spears They like tobacco and tea in trade in preference to any other article The stronger the tobacco the better They make snuff of it and use it in this way rather than smoking it —Chicago News

How to Prevent a Fraud

Are the people aware that newspapers are sold at a price less than the cost by weight of the paper on which they are printed and the press work? As much as one half of the price paid by the public goes to the intermediary Pass if the price of the paper is two cents by a man receives one cent Cut or throw a larger edition has to be printed than is taken by the public but use their popular wishes nobody to go unsupplied by the dealers the paper and it is impossible to tell at what point the demand may be larger on any one day than on the next and he consequently takes the risk of printing as many as will be apt to be called for which always proves to be less than the number actually called for

This has led to the rule even at many the publication offices of receiving back from the newsmen any unsold copies and refunding them the one cent per copy originally received for them This very liberal treatment has created enormous abuses It has led a great many boys and men to steal at the cars ferryboats and other thronged places and offer the gifts of newspapers from people who have read them Thereupon the news prices are slightly mobilized and honest is the case may require and sold just to the newspaper office for the full price or partially paid Thus the publication office is swindled and gets nothing at all for a very large percentage of its issue which has been sent and then returned as if unread —New York Mail and Express

The Old Man Grew Suspicious

An old fellow who was running a saw mill down in the southern part of Tennessee had considerable trouble in getting a man who understood the business of sawyer Finally when the owner of the mill had become wholly discouraged a respectable fellow came along and asked for a situation He showed a paper from one of the leading millmen in the country stating that the applicant was one of the best of sawyers He was engaged and when he had been at work about three weeks the proprietor called him one morning and said

Mr Collier you needn't go to work today

Are you going to shut down?

Yes so far as you are concerned

What you don't want me any longer?

Yes that's it

Why haven't I been giving satisfaction?

O yes so far as you work goes

Then what is the matter?

Well I have noticed that you put on too many shirts

I don't understand you

Well you change your shirts too often You have been here in here now three weeks and I notice that you put on a clean shirt about every eight days

But my gracious is there anything wrong in that?

To some folks there mountain't be but that is to me A fellow came along here once and changed his shirt every twelve days

Well said the sawyer what else did he do?

Run away and married my daughter that's what he done Then that came along a fellar that changed his shirt about every ten days He ran away with my wife Then another fellar changed his shirt about every two days and I run away with my pocketbook that contained $15 So I find that the office man changes his shirt the worse he is an afearin shirt you must run away with my mule olts I reckon you'd better go now while I've got my eye on you —Arkansaw Traveler

Manufacture of Skipping Ropes

Skipping ropes were formerly imported from France said a dealer to a reporter, but now they are nearly all of domestic manufacture Canada turns out a limited number owing to the fact that jute is cheaper there but on the other hand the wooden handles can be produced in this country at a considerably less cost than they are able to make them across the line Different houses have started in to manufacture them in times off at various times but it was considerable effort to get their hands broken into their work and at the end of the season they generally found that they could have bought the ropes as cheap as they were able to make them They are sold all over the country and range in price from twenty cents to $1.75 apiece —New York Mail and Express

Where the Shoe Pinches

I think it is safe to say that ninety nine out of every hundred women wear shoes that are too large in the instep Shoes that are too large in the instep allow the feet to crowd forward on to the toes and the result is there is a deformity of some sort When a woman's foot hurts her nine times out of ten she will have the buttons of her shoes set so they will be made larger in the instep and if her toes are troubling her the mischief is only increased The button should be reset so as to make the instep smaller and the shoe to fit the better The solemnly little shoe is the cause of most of the trouble —Chiropodist

LIGHTING OF LIVING ROOMS

Have the Bedroom Windows So as to Receive the Sunlight

M. Prelat's definition of a well lighted room is that it is one in which light has been introduced in sufficient quantity and has been so distributed that objects in any part of it are clearly seen without special effort This is much too vague for either scientific or practical purposes Must we require that a room shall be so light that one can in any part of it without trouble see clearly the eye of a fine cambric needle? That might be a proper requirement in a watch factory but is unnecessary to demand it in living rooms

On the other hand it seems probable that to keep a living room healthy it needs not only the diffused light of day but the entrance of the direct rays of the sun—that is we want sunning as well as lighting If we have an isolated house in this latitude its east west and south sides will be well sunned while its north side will not For such a house the rules for window height and area from a sanitary point of view are that for rooms having windows upon but one side the area of the openings should be at least one fourth or one fifth of the area of the wall in which they are placed and the distance from the window to the opposite wall should not be more than one and one half times the height of the top of the window from the floor

If we speak of houses in a city we have to take into consideration the shadows cast by other houses and the width of the street in its relation to the height of the houses upon it The theoretical rule is that the height of buildings on a street should never exceed one and a half times the width of the street Although as stated above the north side of the house is less sunned yet north windows give a very agreeable light They are preferred by those who work immediately in front of windows as microscopists draughtsmen etc and are strongly recommended for the main source of lighting of school rooms though in this case they should always be supplemented by windows in the east or west walls For bedrooms south windows are preferable

In the lighting of school rooms the chief point as to direction is that the principal light should come from the left of the scholars and that they should never face the light So long as these rules are observed there cannot be too much light in a school room and there need be no fear about cross lights unless the room is to be used as a drawing school and even then it is easy enough to cut off the light from one side In living rooms and more especially in drawing rooms and parlors the full benefit of the windows is as a rule not obtained They are more or less obscured with curtains and draperies which are so arranged as to cut off precisely that part of the window which is most important for illuminating purposes—viz the top Careful house keepers do not want sunlight in their parlors and so long as this is the case it is probable that they will not have it sanitary reformers to the contrary notwithstanding In planning a dwelling therefore we should try to give the windows of the bedrooms such an aspect that they will receive the sunlight and the same should be done for the room which is to be the chief sitting and living room while the apartments of state can do very well without much natural illumination —Engineering and Building Record

The Old Man Grew Suspicious

An old fellow who was running a saw mill down in the southern part of Tennessee had considerable trouble in getting a man who understood the business of sawyer Finally when the owner of the mill had become wholly discouraged a respectable fellow came along and asked for a situation He showed a paper from one of the leading millmen in the country stating that the applicant was one of the best of sawyers He was engaged and when he had been at work about three weeks the proprietor called him one morning and said

Mr Collier you needn't go to work today

Are you going to shut down?

Yes so far as you are concerned

What you don't want me any longer?

Yes that's it

Why haven't I been giving satisfaction?

O yes so far as you work goes

Then what is the matter?

Well I have noticed that you put on too many shirts

I don't understand you

Well you change your shirts too often You have been here in here now three weeks and I notice that you put on a clean shirt about every eight days

But my gracious is there anything wrong in that?

To some folks there mountain't be but that is to me A fellow came along here once and changed his shirt every twelve days

'Well said the sawyer what else did he do?

Run away and married my daughter that's what he done Then that came along a fellar that changed his shirt about every ten days He ran away with my wife Then another fellar changed his shirt about every two days and I run away with my pocketbook that contained $15 So I find that the office man changes his shirt the worse he is an afearin shirt you must run away with my mule olts I reckon you'd better go now while I've got my eye on you —Arkansaw Traveler

Manufacture of Skipping Ropes

Skipping ropes were formerly imported from France said a dealer to a reporter, but now they are nearly all of domestic manufacture Canada turns out a limited number owing to the fact that jute is cheaper there but on the other hand the wooden handles can be produced in this country at a considerably less cost than they are able to make them across the line Different houses have started in to manufacture them in times off at various times but it was considerable effort to get their hands broken into their work and at the end of the season they generally found that they could have bought the ropes as cheap as they were able to make them They are sold all over the country and range in price from twenty cents to $1.75 apiece —New York Mail and Express

Where the Shoe Pinches

I think it is safe to say that ninety nine out of every hundred women wear shoes that are too large in the instep Shoes that are too large in the instep allow the feet to crowd forward on to the toes and the result is there is a deformity of some sort When a woman's foot hurts her nine times out of ten she will have the buttons of her shoes set so they will be made larger in the instep and if her toes are troubling her the mischief is only increased The button should be reset so as to make the instep smaller and the shoe to fit the better The solemnly little shoe is the cause of most of the trouble —Chiropodist

Two Secrets of Stage Make Up.

There are two great secrets to be remembered by the user of make up—the dark shades of color depress and light ones bring out in relief A person with a snub nose darkens the end and puts a strong white where the bridge should be and straightway there appears a very good imitation of a Grecian nose If an aquiline nose is to be transformed into the up tilted variety, the above process is exactly reversed In rounding or flattening the appearance of the cheeks the same rule holds good White on the edge of the face will give the appearance of plumpness while dark shades may be applied till the semblance of emaciation is obtained In putting on rouge the age of the person represented has to be considered The younger he or she may be the higher on the cheek the color has to be placed In old age if there is color at all left in the face it generally settles in the hollow below the cheek bones and is of a deeper shade than that seen in youth

Most actresses err in making up their eyes too heavily This is done by running blue black or brown marks immediately under and above the eyelashes A thin line gives brilliancy and expression to the eye but a heavy one makes it look like a burnt hole in a blanket The eye that is most effective on the stage is not necessarily the largest but generally the one in which a good deal of white is to be seen round the pupil To put a heavy mar outside this is to destroy the expression gained by the movement of the pupil over the white field In wrinkling the face grease paint pencils are used and the safest guide for the application is the natural lines that may be made to appear in the face when the desired expression is assumed Rouge is applied to the eyes in very small quantities as the natural color is too dark behind the glare of so many lights Eyebrows as a rule need pencilling and blondes require dark eyebrows to make the eyes seem brilliant —New York Tribune

Land Tenure in Siberia.

Almost the first peculiarity of a west Siberian landscape which strikes a traveler from America is the complete absence of fences and farm houses The cultivated land of the peasants is regularly laid out into fields but the fields are not inclosed and one may ride for two or three hours at a time through a fertile and highly cultivated region without seeing a single fence farm house or detached building The absence of fences is due to the Siberian practice of inclosing the cattle in the common pasture which surrounds the village instead of fencing the fields which lie outside The absence of farm houses is to be explained by the fact that the Siberian peasant does not own the land which he cultivates and therefore has no inducement to build upon it

With a very few exceptions all of the land in Siberia belongs to the crown The village communes enjoy the usufruct of it but they have no legal title and cannot dispose of it nor reduce any part of it to individual ownership All that they have power to do is to divide it up among their members by periodical allotments and to give to each head of a family a sort of tenancy at will Every time there is a new allotment the several tracts of arable land held under the crown by the commune may change tenants so that it is often in youth that one gets a small or a tome that is sharp and it sticks him through life and sires up ill will strife and falls in one drop of gall on the sweet joys of home Watch it day by day as a pearl of great price for it will be worth more to you in days to come than the best pearl hid in the sea A kind voice is to the heart what light is to the eye it is a light that sings as well as shines —Lillie Burritt